WEATHER PREDICTION.
For Newark and Vicinity: Showers tonight and Tuesday; cooler Tuesday.

THE NEWARK ADVOCATE

NEWARK FOR ALL ALL FOR NEWARK

VOLUME 62—NUMBER 56. NEWARK, OHIO, MONDAY EVENING, JULY 13 1908. TEN CENTS A WEEK.

PLANS

Of Bryan Will Not be Made Known at Present

EXPECTS TO CARRY OHIO

Figures on Form Give Thirty Votes to the Good

Conference at Lincoln With National Committee Will Begin Tomorrow.

Lincoln, Neb., July 13.—Not until he has conferred with the new national committee Tuesday, will Mr. Bryan let any of his plays for the campaign be known. That he has had them pretty well matured for some time, however, is known by his intimates.

His failure to obtain Judge Gray or any other Eastern man as his running mate, has somewhat deranged his original program, which was to make the fighting fast and hot in the East, and especially in New York, state, from the opening to the closing of the campaign. A week ago he told Herman Ridder that while he could win without New York, at the same time he hoped and believed that he would carry that state. Now Bryan is letting it be known that he has been made to feel confident of carrying California and Washington and possibly Oregon, too, on the "Oriental exclusion plank" in the Denver platform, strengthened, as he thinks, by the navy plank.

In view of his most recent utterances, it is thought that Mr. Bryan will rely for success in November on the chance of reversing the Roosevelt majorities of 1904 in the Central States and the far West, and will largely leave the Democracy of New York and other Eastern states to take care of itself.

He will boldy invade Ohio, Judge Taft's home state, and probably will make only a perfunctory campaign, if any, of the heretofore debatable states east of the Alleghanies.

So many representations have been made to Bryan of the campaign in Ohio that it is said he is really hopeful of carrying that state.

He has been convinced that the nomination of John W. Kern will swing Indiana back into the Democratic line and with the Roger Sullivan element pulling hard in the harness with the regular Bryan forces Illinois will again be made Democratic.

He counts on 65 electoral votes east of the Mississippi and north of the Ohio that have been given to the Republicans in the last three presidential elections.

Kansas he is said to regard as certain to give him its vote, and his confidence in carrying his own state of Nebraska seems to be supported at the moment by the obvious fear of the Republicans out here that there will be another Bryan landslide this year, as there was in 1896. These two states would give him a total of 16 votes which were cast for President Roosevelt in the electoral college four years ago.

It is known that he regards the three votes of Montana as practically assured and that he believes that Minnesota and both the Dakotas with debateable ground. But for the large their total electoral vote of 19, are Mormon element in Idaho he would count with confidence on getting the three votes of that state. California has 10 votes which Bryan feels extremely hopeful of getting, and his expectations as to the five votes of the state of Washington are also as great as with respect to California's 10.

At this early stage of the campaign it is thus shown that Bryan counts on wrenching from the Republican column 118 electoral votes west of th Alleghanies and north of the Ohio which were given to President Roosevelt in the 1904 landslide.

Added to these are the five votes from Colorado and the three from Nevada, which he is said to regard as safe. This count gives him a total of 126 electoral votes in the territory named, which for eight years have remained unshaken in the Republican columns.

Conceding Maryland, which Bryan

(Continued on Page 2, 4th col.)

MR. FISH MAKES PREDICTIONS.

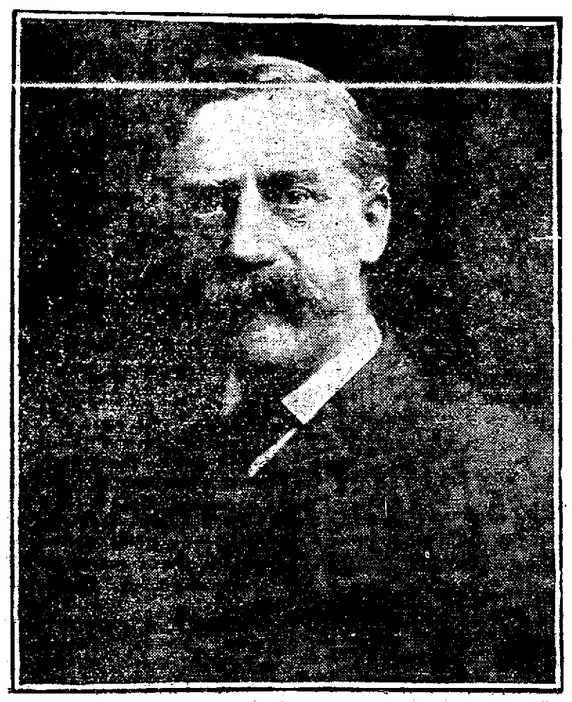

Stuyvesant Fish Photo by Brown Bros. NY

New York, July 13.—Leaving on the steamship New York for an extended visit in Europe, Stuyvesant Fish talked sadly about the woes and hardships of the wealthy.

"It is harder," he declared, "for a man who has been enjoying an income of $250,000 a year to readjust himself to the conditions of a $50,000 income than it is for a man living on $15 a week to have his wages cut to $10."

"The rich people," continued Mr. Fish, with a suspicious break in his voice, "have no cash to pay their bills. They are compelled to keep the tradesmen waiting longer for his money, and the tradesmen are becoming cruel in their demands, and—well, you know what they are doing to the Newport cottagers this year. They demand cash."

Mr. Fish brightened up a bit as he said:

"But it's going to be a great year for the farmers of the country. Big crops are reported everywhere. The farmers will profit where the business men loses.

"Prosperity will come with a rush after election," said Mr. Fish, "and all that the country needs is to be assured that the successful candidate is one to insure confidence. The wealthy, of course, will be, as usual, be importuned for campaign contributions, but it will be difficult for them to deliver the gold."

THREE KINGS AND MANY MEMBERS OF ROYALTY PRESENT AT STADIUM

London, July 13.—In the presence of three kings and many lesser royalties and before a crowd of nearly 100,000 people, the olympic games were begun in the Stadium this afternoon in a drenching rain.

Twenty-five hundred athletes representing thirty nations, passed in review before King Edward. The American team of ninety athletes, which is looked upon as a probable winner, headed the parade. It drew round after round of applause. King George of Greece, and King Haakon of Norway were present. Queen Alexandra, the Duke and Duchess of Sparta, the Crown Prince and Princess of Sweden, the Duke and Duchess of Connaught, the Duke of Argle and scores of other title bearers were spectators.

King Edward in his inaugural address praised the athletes and the generosity of their respective countries in sending such large teams and expressed the hope that the meet would be conducted with absolute fairness and that the best team would win.

Following the king's speech the athletes circled the Stadium to the music of the British anthem and cheered the king nearly the entire route. As they passed before the royal box the various groups of athletes dipped their national flags, the king bowing his recognition. The games will last two weeks.

CANTON READY

FOR THE ANNUAL MEETING OF THE SPANISH WAR VETERANS NEXT WEEK.

Many Prominent Speakers Present Present and There Will Be Many Special Features.

Canton, O., July 13.—Canton camp, Spanish-American war veterans, is making elaborate preparations for the state encampment to be held in Canton July 20 and 21. Secretary Weidman states that the convention will have one of the larget attendances in the history of the organization.

The meetings are to be held in Canton's convention auditorium and the address of welcome will be made by Mayor A. R. Turnbull. Addresses are to be made by Commander Freed of Youngstown, and Past National Commander Charles R. Miller of Cleveland.

Among those expected to speak during the two days are Senator Charles Dick, Walter Scott Hale of Boston, national commander of the Spanish war veterans, and Major W. S. McClarin of Xenia, state commander. The Ladies' auxiliary of Spanish war veterans will also hold sessions and among the speakers are Miss Emma Uebelhart, commander of the Canton branch, and Mrs. Isabel Alexander of Cleveland, past commander of the organization.

One of the features of the convention will be the program given by Demagatitin Lair of the Snake, a side degree of the veterans. In the parade these members will carry live snakes and the order of march promises to have some weird and fantastic arrangements.

JOHN W. KERN

ARRIVES AT LINCOLN FOR A CONFERENCE WITH WILLIAM J. BRYAN.

Gompers Satisfied With Platform and Will Do All He Can Towards Effecting Bryan's Election.

Lincoln, Neb., July 13.—John W. Kern, vice presidential candidate, arrived here today for a conference with Bryan. Samuel Gompers, Frank Morrison and James Duncan, of the Federation of Labor, also stopped off today to talk with the presidential candidate. Gompers said: "I will vote for Mr. Bryan and make every honorable effort to effect his election. We ask only what is fair and just, no special privileges. Democrats, in their convention, have declared for justice. I am entirely satisfied with the labor plank in the Democratic platform."

From the masculine point of view obstinancy is the feminine of firmness.

BODY

Of Hazel Drew is Found Floating in Pond Near Troy

SKULL WAS CRUSHED

Physicians Declare Girl Had Been Outraged Before Her Death

Seen in Auto Passing Hotel With Two Men and Another Woman But Did Not Return.

Troy, N. Y., July 13.—The body of Hazel Drew, 19, of Troy, who has been missing since July 4, has been found floating in Teal pond, a lonely pool, 10 miles from here.

Folowing identification of the body, the skull of which was crushed in by a heavy blow, physicians declare the girl had been outraged before her death.

The police are seeking a man who is said to have been seen with the girl on July 4.

Chris Carpe, proprietor of a hotel near Teal pond, says that on the night of July 4, an automobile with no lights passed hrs place at a high speed going toward the lonely pond. In it were four persons, two women and two men, but when it returned an hour later only one woman was in the car.

Detective Kaye inclines to the belief that by this party Hazel Drew was slain. He believes that she was killed elsewhere and her body was brought to the pond to hide the crime.

PLUNGED OVER THE BRIDGE

AUTOMOBILE CONTAINING LOUISVILLE SOCIETY PEOPLE GOES INTO RIVER.

Six Badly Hurt, But It Is Thought That All Will Recover—Noted Beauty Among Injured.

Louisville, Ky., July 13.—An automobile containing five of the most prominent young society people of Louisville, plunged through a broken bridge over Salt River early this morning. Every member of the party was injured seriously, although it is believed they will recover. Some of the men were caught under the car. There was no help at hand. Members of the party dragging themselves to the bank where they lay until assistance arived.

The injured are: Richard Menefee Bowles, Shelby Bonnie, Carl Wiskman, Miss Elizabeth Sherley, jaw bone broken and internally injured; Mrs. Bonnie and Sam Ball, the chauffeur. Miss Sherley is a famous Kentucky beauty.

TAFT FAVORS YOUNGSTOWN.

Youngstown, O., July 13.—The Chamber of Commerce today received this message from Presidential Candidate Taft: "I am strongly in favor of opening the national campaign in Youngstown."

WHAT IS IT?

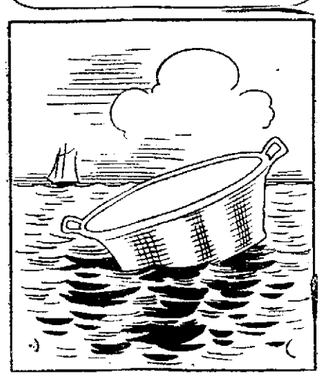

What flower?

Answer to Saturday's puzzle—Hawk.

"SECOND TIME HERE," SAYS JOHN

Saint, Paul, Minn., July 13.—John the Baptist is back on earth again, and says that between the headsman's axe, with which he states he once had an interesting experience, and modern

autos and especially motor cycles, give him the axe every time.

"The axe isn't so bad," he said: "When they chop you its soon over, but these auto things bother me incessantly. I can't make a bluff at crossing the street but a half dozen of them come charging on me. It wasn't like this at Herod's court."

John is a most remarkable character. He wears a tall silk hat, and from the lapel of his coat hangs a huge copper disk marked "John the Baptist, H Time, Protestant, Forerunner of Christ." He will allow no one to touch the medal. He has no visable means of support yet he lives well, spending his days roaming the city parks, and occasionally venturing down town. His clothes are whole and clean. He is very chummy with kings and princes and says that a year or two ago his pal, the king of Sweden, cabled him for a loan of $50,000,000 with which to start a war with German. He claims several confidential interchanges with Edward of England and William of Germany and knows half the royalty of Europe by their first name.

He pays no railway fare and pays out no nickels when he rides in the street cars. He merely taps the medal and says in a commanding tone, "John the Baptist, second time here."

JUDGE PARKER WILL GIVE TICKET STRONG SUPPORT

Though He Would Have Preferred a Platform Declaration Stronger For States Rights.

Denver, Colo., July 13.—Judge Alton B. Parker and members of the New York delegation let Saturday night for the East. Judge Parker was congratulated on all sides on the harmony with which the platform was formulated and presented. The judge said:

"One thing is assured. I am going to support the ticket of Bryan and Kern, and I want my friends to do the same thing. I resisted in the platform committee any departure from our time-honored Democratic principle of the sovereign supramacy of the states within their borders, or any commital of our party to the dangerous policy of the Roosevelt administration of a supreme and all-enveloping centralized authority in the federal government at Washington."

"It is understood," was suggested, "that while the platform was reported unanimouly you recorded with the chairman of the comitee your dissent as to the provision of federal action within state lines."

"I don't mind telling you that I did record my dissent from the platform on account of this and certain other provisions, as I propose to fight this battle over again in some later conventions."

"Not at all," he replied. "On the contrary, we will give our loyal support to the action of the convention, and in this our action will be entirely consistent. We have already accomplyished a great deal, for the vote of the committee showed a narrow margin against us on this most important provision on which we differed. On the other hand, the Roosevelt administration is committed irreparably to central domination over the states. Our choice, therefore, is plain. It is with the party whose traditions are for the constitutional defense of the states against federal encroachment.

"We will not only support the ticket, but our only hope of preserving the status quo on the doctrines is to elect the ticket. Those who feel as I do will understand that a Republican senate will never consent to turn over to a Democratic president any further extension of power. And thus the present situation will be continued until we shall have an opportunity to fight another battle within party lines."

BOARD REJECTS BIDS ON ACCOUNT OF IRREGULARITY

Following a conference between the Board of Public Service and City Solicitor F. A. Bolton, Monday, it was announced that all bids received Saturday on the contract for the extension of the water works system were thrown out owing to the fact that the bids were irregular. This means that the city will advertise for bids once again and will undoubtedly succeed in getting a further reduction on the contract.

The bids were rejected by the city on the grounds that hey were not separated with respect to material and labor, as is required by law.

It is certain that, having saved nearly $8,000 by rejecting the former bids on the contract, another big saving can be attained in the next attempt, so that, finally, the work can be done legally and at a reasonable figure.

DEATH

Called President of Columbus Club Sunday

WHILE AT NEIL PARK

Praises for Players Were the Last Words They Heard

Expired in Grandstand Before a Doctor Could Reach His Side ---Health Was Poor.

Columbus, O., July 13.—As Thomas J. Bryce, president of the Columbus Baseball company since 1902, greeted John T. Brush and Manager McGraw, of the New York Giants, in the grandstand at the Columbus-Toledo game yesterday afternoon, death laid its hand on the magnate's shoulder and he fell back and spoke no more.

Heart failure was the cause and though medical attention was right at hand, ministrations were useless.

Twenty minutes before play, Bryce entered the field, complimented the Columbus players on their recent good work, and paused another moment to watch the Toledo men at practice. Then he entered the grandstand, greeted Brush and reached out his hand to greet McGraw.

The words his lips were framing were never spoken. Columbus players carried him into their clubhouse, and the body soon afterward was taken to his home on Champion avenue.

Toledo ceased its practice, the game was called off, and more than 8,000 fans, gathered to see the last game of the series, went away from the gates. It was at the request of the fans that the game was postponed.

To most of those assembled, the death of Bryce was unexpected, but his intimate friends had realized for some time that his condition was critical. Bright's disease was at the bottom of his trouble. His health had been failing three years.

A widow and two sons survive.

BASEBALL MAGNATES GRIEVED.

Louisville, Ky, July 13.—Both Vice President T. M. Chivington of Louisville and President W. H. Watkins of the Indianapolis, expressed keen regret at the death of T. J. Bryce.

Watkins said: "Mr. Bryce and I have been associated for year in this league, and we were the warmest personal friends. I am deeply grieved to learn of his untimely death."

Mr. Chivington said: "President Bryce was one of the founders of the league, a capable business man, a friend to prize, as true as steel and with a most genial personality. The Columbus club and the league in his passing have sustained a severe loss."

A telegram from Columbus announcing the sudden death of President Bryce, of the Columbus club, during a game of ball, was handed to President Herrman at Cincinnati, in the seventh inning. The news was a great shock to the Red Chief, who had a high admiration for Mr. Bryce. "He was a sterling character in baseball,' said Mr. Herrmann, "and one of the ablest and fairest men I have met since I have been interested in the sport. His death will be a great loss, not only to the people of Columbus, but to the minor league association, where his counsel was always wise and for the best interests of the sport."

WARSHIPS

May Be Sent To Keep Castro In Line —Important Conference Held at Oyster Bay.

Oyster Bay, July 13.—American warships, to keep Castro and the warring republics of Central America in proper awe of Uncle Sam is the probable result of a conference at Sagamore Hill today. President Roosevelt, Secretary Root and his assistant, Francis Bacon, discussed the situation in Venzuele and Honduras at great length, and it was decided that measures should be taken to protect American interests in the neighborhood of the threatened trouble.

NewspapersARCHIVE.com

DR. A. A. THOMEN

Will Visit
NEWARK
WARDEN HOTEL
Wednesday, July 15th
One day only, 8 a.m. to 8 p.m

DR. A. A. THOMEN,

Medical Director of the Columbia Sanitarium.

Chief Examining and Consulting Physician of the X-Ray Medical Institute.

For 20 Years the Leading SPECIALIST of the Middle West.

He holds Diplomas and Certificates from Colleges and State Officials as well as Commissions from the several Governors of the state.

His professional career has been made and lived in the leading Hospitals, Sanitariums and Institutes of the Country.

The son of a Doctor and a Doctor in every generation past. He is marvelously gifted in the diagnosis of disease and there is no case which can not be made plain as day under his careful and almost miraculous powers of divination.

Remember, his examination and consultation is free and invited and may be of the greatest benefit to you.

Do not neglect this opportunity.

We believe all disease is amenable to treatment and in Dr. Thomen's hands thousands have been restored to health and strength who have been given up by other physicians. Do not give up the struggle for life and health until you have seen this learned and gifted physician and heard from his lips the words that will mean so much to you.

Dr. Thomen's treatment for Catarrh is the only cure that introduces the medicine direct into the blood current. That applies locally and by direct contact to the diseased mucous membrane of the nose and throat. The Bronchial Tubes and Air Cells of the Lungs, the Stimulating, Germ destroying and Potent Healer. Aboslutely eradicating the poison in the system manifested in the blood current and at the same time healing and destroying the cause of the infection.

You are not only cured, but you stay cured.

This same treatment is equally powerful and positive in Asthma, Bronchitis, Chronic Pneumonia and Consumption if used before there is destruction of Lung Tissue. Hundreds of testimonials can be shown you at the Institute.

Liver, Stomach and Bowel Disease are treated and cured by Dr. Thomen's new discovery and is so prepared that it will penetrate direct to these organs by proper application direct to the surface of the body lying over them.

The effect is immediate and lasting.

YOUNG and MIDDLE-AGED MEN who suffer from the effects of youthful indiscretions and Nervous Debility may call with confidence.

DISEASES OF WOMEN—After years of experience we have discovered the greatest cure known for diseases peculiarl to her sex. Painful Menstruation, Sterility, or Barrenness, Leucorrhoea, Pruritis, Ovarian and Fibroid Tumors in the early stages, etc., positively cured by our method. Our treatment is perfectly harmless and easily applied. Try it and you will exclaim like hundreds of others: "Oh, I feel like a different woman."

Varicocele permanently cured without the use of the knife. Be sure and consult us before taking treatment elsewhere.

KIDNEY and BLADDER DISEASES—Bright's Disease, Diabetes, Inflammation of the Bladder, Enlarged Prostate, Frequent and dribbling urination. It costs no more to employ an expert than to risk your life with an inexperienced physician.

STRICTURE and all forms of disease of the uretha and prostate gland cured by our Medical bougie method of treatment without pain or detention from business.

BLOOD POISON cured without use of injurious drugs.

HEART, BLOOD AND SKIN DISEASES—Such as Paralysis, Locomotor Ataxia, Epilepsy, Fits, Neuralgia, Sciatica, Headaches, Sleeplessness, Dizziness, Brain and Nerve Exhaustion, etc.

RHEUMATISM—Our cure for Rheumatism is the most successful known to medical science.

If you are suffering from any disease, weakness or disability, why not consult free an experienced, educated specialist, who is equipped with all the appliances known to modern medical science.

X-Ray Medical Institute
352 The Arcade,
Cleveland, O.
OFFICE HOURS: 9 A. M. TO 8 P. M.
SUNDAYS, 9 A. M. TO 12 M.

CLARENCE E. PERRY

PASSES AWAY AT GRANVILLE AFTER SIX MONTHS' ILLNESS.

Improvements at Sugar Loaf Hill—Porch Party and Ice Cream Festival.

Granville, July 13.—The death of Clarence E. Perry of Los Vegas, N. M., eldest son of Mr. and Mrs. L. W. Perry, of this place, occurred at the home of his parents on Broadway, on Friday afternoon, July 10, after an illness of six months, with a complication of diseases.

Clarence E. Perry was born in Fallsburg, Licking county, 39 years ago, and came with his parents to Granville from Jacksontown in 1884. He attended the Granville schools, and in 1889 went to Kansas, where he remained about one year, when he went to Los Vegas, N. M., where for a time he held a responsible position with the Santa Fe Railroad company. He then accepted the position of book-keeper in the San Miguel First National bank of that city.

Some six or seven months ago he began to fail in health, and since that time his decline has been gradual. Some time ago he came to the home of his parents here, hoping that the change would prove beneficial. At first he seemed to improve but a few days ago he began to fail rapidly, and the end which came suddenly, was not unexpected.

The deceased was a faithful and consistent member of the Methodist Episcopal church. He was a prominent member of the order of Knights of Pythias, being Past Grand Chancellor of New Mexico, and at the time of his death was Grand Keeper of Records and Seals of New Mexico, which position he had held for several years. He was also secretary of the Southwestern Building and Loan Association of Los Vegas, and was also city treasurer of that place. He is survived by his widow and five children, Clarence, John Warren, Eugene and Pauline and Edith Perry, all of whom reside in Delaware.

The funeral services were held at the home of the parents, Mr. and Mrs. L. W. Perry on Broadway, Monday afternoon, the Rev. B. L. McElroy of Delaware, officiating. There was a large attendance of the relatives and friends of the deceased, and the pallbearers, by his request, consisted of six members of Altamaha Lodge, No. 296, Knights of Pythias. The interment was made in Maple Grove cemetery.

To one looking at Granville from half a mile away, whether on the Columbus or Alexandria road, Sugar Loaf has greatly changed in appearance since 1895, when the Improvement Day occurred, which interested so large a part of our people. At first some were doubtful whether the drives were really an improvement. For several years they looked raw and stony. Now they can hardly be distinguished from the general grassy surface of the hill. Nor can one now see the outline of Sugar Loaf as formerly, because of the growth of the trees planted in 1895, and of the locust sprouts and bushes that thrive without planting. The latter need cutting, and some must even be grubbed out, if the slopes and drives of the park are not to become a "tangled wildwood." This work should be done done under competent direction and without delay. Some volunteers have already offered their services or contributions to the council for this task.

A petition is in circulation that aims at the opening of the street running south from Broadway over Sugar Loaf's east face to the railroad. This street, called Plum and Stone, has received very little improvement since it was laid out many years ago. Some portions of it are not comfortable and attractive even to pedestrians. The petition asks the council to do the grading necessary to open this street so as to permit at least the passage of light vehicles. Then, of course, the many residents and visitors who resort to Sugar Loaf Park, as well as those whose affairs lead them to and from the east slope of the hill, will find walking safe and pleasant. Besides being passable for traffic of the usual kind, the streets on the east side of Sugar Loaf are also entrances to the park. As such they seem to demand special consideration and treatment. If once opened to the extent asked by the petition, abutting property owners will no doubt be led to make corresponding improvements on their own premises, and to take pride in keeping weeds and undergrowth under control.

There will be a porch party and ice cream festival at the residence of Rev. A. Ramsey, rector of the St. Luke's church, Granville, Tuesday evening next, the 16th inst. It is given by the choir of the church and the young ladies of the church for the benefit of the same. Everybody is invited.

Miss Laura Marlow of Columbus, and sister Fay of Delaware were guests of their mother, Mrs. Marlow, on Broadway, Sunday.

Miss Rachel Owens of Columbus, who has been visiting relatives and friends in the village for the past week, returned home Monday, after having had a very pleasant visit.

Mr. and Mrs. Charles Hildreth, prominent farming people of Morrow county, spent Sunday with friends in the village.

Food for thought
Food for work
Food for brain

Uneeda Biscuit

The most nourishing of all wheat foods.

5¢ *In dust tight, moisture proof packages. Never sold in bulk.*

NATIONAL BISCUIT COMPANY

B. P. O. E.

Grand Lodge In Session at Dallas Addressed by Grand Exalted Ruler John K. Tener.

Dallas, Tex., July 13.—With nearly every delegate in his seat the annual convention of the B. P. O. E. opened here today and will continue until Thursday or Friday. John K. Tener, of Charlerio, Pa., grand exalted ruler, delivered an address today.

THE CITY'S SNAIL SERVICE.

The Slower the Work the Steadier the Job Has Been the Rule In the Public Works of Boston.

In its latest report to the mayor the finance commission deals with one of the most flagrant abuses in municipal service that has yet come before it. The item of labor is about the heaviest that has to be met by city appropriation, and a great deal depends upon its efficiency or inefficiency. It is a matter of common observation that the city employees are time killers. The sluggish pace at which they perform their labors is a popular joke, but it is no joke to those who pay the taxes and for every dollar contributed receive but the fraction of its value in service. Any one watching the performance of a gang of city men in any particular line of work can be convinced that we are supporting an army of drones. The principle by which they are governed is not a fair day's work for a fair day's pay, but the smallest amount of work that can be accomplished without endangering a position.

Unfortunately positions have been only too secure under recent conditions, because they have not depended upon values, but upon pull. It has been even probable during the last few years that a man was more in danger of losing his job from being too active than from being too inert. Activity endangers the opportunities of a larger number of men. The more the work can be made to hold out the greater the number of places for the benefit of the political contingent.

We have not needed an investigation to prove all this to the average citizen. The proof is patent wherever city work is carried on, but the finance commission has rendered a service by showing through comparison with the work of private corporations to what extent approximately the city is being defrauded and to what extent it has lost ground in efficiency during the past thirty years. Under the system of fewer hours there has been more than a proportional loss in accomplishment. This is not only demoralizing to all holding city jobs, but it is embarrassing to the claim of labor organizations that as much work could be done in an eight hour day as in one of nine or ten hours. Thus they are not only cheating the city, but they are doing an injustice to the great industrial body for whose good faith they are in no small degree responsible.

The figures furnished by the commission are eloquent. They show that in a sewer department job the highest average number of bricks laid per hour was seventy-eight, whereas the lowest average upon metropolitan work was 165 and the highest 384, or nearly five times as much in the latter case. If this discrepancy exists in skilled labor, where some pride of calling may be supposed to exist, to even a greater extent is it likely to be found in those inferior lines where the deficiencies of a single worker are concealed in those of the whole number.—Boston Transcript.

PLANS

(Continued from Page 1.)

has never carried, to the Republicans, and relying upon the steadfast loyalty of the "solid South," including Missouri, the Bryan electoral college on paper at this time is 274, or an even 30 more than is needed to land him in the White House. This alignment of states arrays the South and West against New York and the East.

However, Bryan's closest political advisers insist that he has not despaired of New York, and insist that he will make a harder fight there this year than in either of his other campaigns.

Although the people of Bryan's home city are hopeful of his remaining at Fairview throughout the greater part of the campaign, and conducting a "front porch fight," as they understand Judge Taft is to do in Cincinnati, it is not believed that he can be held here much after the first or second week in September.

At this present moment his advisers are divided in opinion as to the date and location of the formal notification of his nomination. The majority of them favor the suggestion of Madison Square Garden New York, as the place, and not later than the second week in August as the date. In support of their contention, they assert that the New York press not only is antagonistic to Bryan, but for the most part is unfair to him in its news columns.

For the reason that their candidate has no "organ" in New York City, his friends out this way insist that he ought to invade the metropolis as many times during the campaign as possible. Bryan listens with marked interest to representations of this kind, but as yet has not been known to give full assent to the suggestion that he make as vigorous a fight in the Empire State as he intends to make in Ohio, Indiana, Illinois, Kansas, Nebraska, the Northwest and the Pacific coast.

The question of the management of the campaign is just now engrossing Bryan's thoughts almost to the exclusion of other things. Involved in this is the still more important matter of financing the campaign. When Colonel Moses C. Wetmore, of St. Louis, was a house guest at Fairview last week he discussed this latter subject with his host more than any other.

Colonel Wetmore is a man of large wealth, and for the last 12 years has been a liberal contributor to the Democratic campaign fund.

He said to a reporter just before leaving Fairview to take a train for Denver last week that at that time he could not see as much ready money in sight for the Bryan campaign as was raised in either of Bryan's other fights.

Colonel Wetmore asserted that in neither of his previous campaigns had Bryan's managers disbursed more than $400,000, as against $10,000,000 disbursed by Mark Hanna for McKinley in 1896 and $3,000,000 in 1900.

All of these things will be carefully and thoroughly canvassed at the conference here beginning Tuesday between Bryan and the national committee, and it is believed that immediately thereafter the general outline of the Bryan campaign will be announced.

WEDDINGS

SHAW—PAUL.

Mr. Tillman Shaw and Miss Luella Paul, estimable people of this city, were married Saturday evening. The ceremony was performed by Justice Holton at his office at 4 o'clock. The newly married couple will immediately go to housekeeping in this city. They have the best wishes of all their friends.

BLOUNT—ATHA.

Charles F. Blount, a business man of Cincinnati, and Miss Lillian L. Atha, formerly of the same city, were joined in marriage this morning by Rev. L. C. Sparks at his home on North Fifth street.

After an extended trip East they will reside in Cincinnati.

Baby won't suffer five minutes with croup if you apply Dr. Thomas' Eclectric Oil at once. It acts like magic.

"STAR BRAND SHOES ARE BETTER." STEPHAN'S DEPT. STORE.

No. 9179.

TREASURY DEPARTMENT.

Office of Comptroller of the Currency.

Washington, D. C., July 6, 1908.

Whereas, By satisfactory evidence presented to the undersigned, it has been made to appear that "The Park National Bank of Newark," in the city of Newark, in the county of Licking, and State of Ohio, has complied with all the provisions of the statutes of the United States, required to be complied with before an association shall be authorized to commence the business of banking:

Now, Therefore, I, Thomas P. Kane, deputy and acting comptroller of the currency, do hereby certify that "The Park National Bank of Newark," in the city of Newark, in the county of Licking, and State of Ohio, is authorized to commence the business of banking as provided in Section Fifty one hundred and sixty-nine of the Revised Statutes of the United States.

Conversation of the Guardian Savings and Trust Company. In testimony whereof, witness my hand and seal of office this sixth day of July, 1908.

(Signed). T. P. KANE.
Deputy and Acting Comptroller of the Currency.

Currency Bureau Seal of the Comptrolle rof the Currency Treasury Department. 7-13tf

TODAY'S MARKETS.

Grain and provision arkets furnished by E. H. McKibben, broker, Room 1, 15 1-2 West Main street.

Wheat.	Open	High	Low	Clos
May	95.6	98.	95.4	97.3
July	89.6	91.6	89.4	91.3
Sept.	90.6	92.3	90.3	91.5
Dec.	92.	94.	91.7	92.1
Corn.				
May	62.5	63.	62.3	62.3
July	75.	75.	74.4	74.6
Sept.	75.	75.1	74.3	74.4
Dec.	63.	63.	62.3	62.4
Oats.				
May	45.4	46.7	45.2	46.3
July	49.4	50.3	49.4	49.2
Sept.	42.6	44.	42.2	43.5
Dec.	43.3	44.5	43.3	44.3
Pork.				
Sept.	16.62	16.72	16.58	16.72
Oct.	16.67	16.72	16.55	16.70
Provisions—Lard.				
Sept.	9.67	9.67	9.57	9.65
Oct.	9.60	.....	9.67	9.75

LIVE STOCK.

Chicago.

(By Wire to The Advocate.)

Chicago, July 13.—Today's cattle: receipts 25,000; estimated for Tuesday 5,000; market 10 and 25c lower. Prime beeves $5 0@8 00; poor to medium $4 50@5 85; stockers and feeders $4 50@4 75; cows and heifers $2 75@6 10; canners $1 75@2 90; Texans $4 00@6 00.

Hogs: receipts 33,000; estimated for Tuesday 15,000; market 5 and 10c higher. Light $6 25@6 90; roughs $6 20@6 50; mixed $6 40@7 00; heavy $6 55@7 05; pigs $5 25@6 15.

Sheep and lambs: receipts 18,000; estimated for Tuesday 10,000; market 10 and 15c higher. Native shepe $2 90@4 65; western sheep $2 90@4 80; native lambs $4 25@7 10; western lambs $4 25@7 10.

Pittsburg.

(By Wire to The Advocate.)

Pittsburg, July 13.—Today's cattle: supply 125 loads; market lower. Choice $6 80@7 00; prime $6 60@6 75; tidy $5 65@6 15; heifers $3 50@5 25; bulls $3@5; good fresh cows and springers $25@50.

Sheep and lambs: supply 18 double decks; market steady to 50c lower. Prime wethers $4 60@4 75; good mixed $4 25@4 50; clipped lambs $3 00@5 50; shipping lambs $4 50@6 50; veal calves $7 50@8 00.

Hogs: receipts 25 double decks; market 25c higher. Prime heavy $7 25; medium and heavy $7 25; light Yorkers $6 90@7 00; roughs $5 50@6 00; pigs $6 10@6 35.

Retail Markets, July 13.

Corrected Daily by C. L. Conrad.

Country butter	22c
Creamery butter	30c
Eggs, per dozen	22c
New potatoes, per peck	35c
Flour per sack	$1.25 to $1.70
Lima beans per qt	13c
Chickens	50 to 75c
Sugar, per sack	$1.60
Cabbage per head	5, 8, 10c
Lettuce per lb	12 1-2c
Celery	10c
Cream cheese, per lb	22c
Cucumbers	5c
Schweitzer cheese, per lb	25c
Pineapples	12 1-2 to 15
Green beans, qt. peck	15c
Tomatoes, per lb	15c
Rhubarb, 2 bunches	5c
New peas, quarter peck	10c
Peaches, quart	10c
Raspberries, quart	12 1-2c

Market Price Paid for Grain, July 13.

Corrected daily by Tenney & Morgan

Wheat, new, per bushel	80c
Corn, per bushel	75c
Oats, per bushel	50c
Hay, mixed, per ton	$7
Hay, timothy, per ton	$8
Straw, per ton	$7

"STAR BRAND SHOES ARE BETTER." STEPHAN'S DEPT. STORE.

Avondale boats leave the big pier at Buckeye Lake every hour, passing the floating islands and land you where you can get a good dinner or supper. 6-13dtf

IDLEWILDE PARK.

"Wyoming" will be the bill at the park tonight and Tuesday. The company is giving good satisfaction and drawing good audiences.

"STAR BRAND SHOES ARE BETTER." STEPHAN'S DEPT. STORE.

Special For 30 DAYS

One Good Piano for $125.00
Another One----for $175.00
One New Piano--for $200.00
Organs from $10 up to $50
A Good Graphophone for----------$10.00
A Good Typewriter for----------$25.00

35 Church Street

R. I. FRANCIS, Manager

Ohio Electric Ry

COLUMBUS-ZANESVILLE LIMITED.

West—7:45 a. m., 10:45 a. m., 1:45 p. m., 4:45 p. m.

East—8:05 a. m., 11:05 a. m., 2:05 p. m., 5:05 p. m.

22 Five-Cent Ride Book for $1.00

SAVE MONEY.

Good For Any Number Traveling Together.

For information concerning special cars or special rates, see ticket agent or address W. S. WHITNEY, G. P. & F. A., Columbus, Ohio.

J. V. HILLIARD,

Attorney-at-Law. Practices in all the State and U. S. and Circuit Courts. Prompt attention given to settlements of estates. Notary Public in office. 36 1-2 West Main street, in Wehrle Block.

Trusses

The kind that satisfy, properly fitted.

R. W. SMITH

Druggist.

OPPOSITE POSTOFFICE.

John David Jones. Roderick Jones.

JONES & JONES,

Attorneys-at-Law.

Practice in all the courts, both State and National. Prompt attention given to wills, conveyancing and administrators and guardians accounts, and all litigations.

Trust Building, Newark, Ohio.

A. T. SPEER,

Physician and Surgeon.

Office and Residence—52 E. Church

Both Phones—No. 23.

JOHN M. SWARTZ,

Attorney-at-Law.

Practices in all courts. Will attend promptly to the business entrusted to him. Special attention given to collections, administrations of estates, accounts of administrators, executors, guardians and trustees, carefully stated and attended to. Special facilities for obtaining patents in all countries.

Office over Franklin National Bank.

DR. J. T. LEWIS,

Dentist.

Office, 42 1-2 North Third street. New phone 818. Res., New phone 9942 White. Teeth extracted without pain; gas and vitalized air with oxygen used when desired. Work guaranteed. Office hours, 8 to 11:30 a. m., 12:30 to 5 p. m. Open Wednesday and Saturday evening from 7 to 8; other evenings and Sunday by appointment.

A Death Warrant

For Potato Bugs, Curculio or the Cotton, Tobacco, Cabbage, Currant or Apple Tree Worm. The fly or worm on cucumber, squash and melon vines. Or any other insects that cross the path of PIERCE'S BUG KILLER.

For Sale by

C. E. Dillon Grocery and Variety Store
35 SOUTH PARK PLACE.
Newark, Ohio.

MONEY TO LOAN TO EVERYONE

On Household Goods, Horses, Wagons, All Chattels

YOU CAN PAY US BACK IN WEEKLY OR MONTHLY PAYMENTS TO SUIT YOUR POCKETBOOK

THE NEW YORK FINANCE COMPANY

14 1-2 North Second Street. New Phone 698.

Weekly Payments On a Loan of

$ 10 is	$ .55
15 is	.85
20 is	1.05
25 is	1.35
30 is	1.55
40 is	2.05
50 is	2.65
60 is	3.15
75 is	3.85
100 is	5.20

THE NEWARK DAILY ADVOCATE
Published by The
ADVOCATE PRINTING COMPANY

J. H. NEWTON, Editor.
C. H. SPENCER, Manager.

Terms of Subscription.

Single copy ..... 2 cents
Delivered by carrier—per week.....10 cents

If Paid in Advance.

Delivered by carrier—one month.....$ 40
Delivered by carrier—six months..... 2 25
Delivered by carrier—one year 4 50
By mail, strictly in advance, one year.. 2 00
By mail, if not paid in advance, one year 3 00

All subscribers who arrange to pay at the office are subject to a call from the collector if payment is not made when due.

MEMBER AUDIT BUREAU OF CIRCULATIONS
DAILY NEWSPAPERS.
New York Office—116 Nassau street, Robert Tomes, Eastern Representative.
Chicago Office—1236 First National Bank Building, I. S. Wallis & Son, Western Representatives.

The Zanesville Signal says that Taft, more than any other public man today, is a professional politician, a professional office-holder, and a professional office-seeker. For more than twenty years he has held some sort of a political office and he was politician enough to secure sinecures by appointment rather than take his chances in an election. Taft is a politician above anything else.

Their Interests Identical.

The best interests of the gas companies are best served when those who direct the gas companies fully realize that these companies are in business in precisely the same manner as the merchant. They must manufacture and sell a good article. They must give the public as much light, heat and power for the money as possible. No intelligent gas appliance salesman today would offer an appliance for either of these purposes and recommend as one of its advantages that it would burn more than the absolutely necessary amount of gas. Appliances which will give the public the most and best service in either light, heat or power for the smallest amount of gas, and consequently the least money, are those which it is to the best business interest of the gas man to recommend and to install.—J. H. Bystrom, President Illinois Gas Association.

Many a fellow who isn't very strong carries around a big opinion of himself.

DEMOCRATIC NATIONAL TICKET

For President,
WILLIAM J. BRYAN,
of Nebraska.

For Vice President,
JOHN W. KERN,
of Indiana.

DEMOCRATIC STATE TICKET

Governor,
JUDSON HARMON,
of Hamilton County.

Lieutenant Governor,
DAVID L. ROCKWELL,
of Portage County.

Judges of the Supreme Court,
HUGH T. MATHER,
of Stark County, and
GEORGE B. OKEY,
of Franklin County.

Secretary of State,
HENRY NEWMAN,
of Miami County.

Auditor of State,
W. W. DURBIN,
of Hardin County.

Treasurer of State,
D. STALEY CHRAMER,
of Belmont County.

Attorney-General,
TIMOTHY D. HOGAN,
of Jackson County.

Board of Public Works,
BERNARD DORAN,
of Perry County, and
J. A. STATES,
of Allen County.

Dairy and Food Commissioner,
DAVID ELEY,
of Ashland County.

State School Commissioner,
JOHN A. McDOWELL,
of Holmes County.

Clerk of the Supreme Court,
OLIVER C. LARASON,
of Licking County.

Democratic Congressional Ticket

For Congress,
WM. A. ASHBROOK.

Democratic Judicial Ticket

R. M. YOCHHEES,
of Coshocton.
ROBERT SHIELDS,
of Stark.

White Fir's Commercial Value.

The forestry department has been conducting experiments with the hope of finding some commercial manner of making use of the white fir which is found on the Pacific coast in great quantities. Very little of it has been cut, and it seems to have been entirely overlooked. The government experts have reported that it makes excellent pulp for use in the manufacture of paper.

He who laughs best doesn't have the laugh on him.

Democratic County Ticket

Representative,
ROBERT W. HOWARD.

Prosecuting Attorney,
PHIL B. SMYTHE.

Auditor,
C. L. RILEY.

Recorder,
J. M. FARMER.

Probate Judge,
E. M. P. BRISTER.

Treasurer,
C. L. V. HOLTZ.

Commissioner,
JOS. E. BROWNFIELD,
S. L. TAYLOR,
G. T. TAVENER.

Sheriff,
WM. LINKE.

Clerk of Court,
FLOYD LARASON.

Infirmary Director,
P. W. BRUBAKER,
JAS. REIDMAN,
FRANK B. DUDGEON.

Coroner,
L. L. MARRIOTT.

County Surveyor,
FRED S. CULLY.

July 12 In History.

100 B. C.—Julius Caesar born.
1704—Battle of Manthelia.
1849—Dolly Madison (born Dorothy Payne, widow of President Madison) died; born 1772.
1906—The supreme court of France annulled the decree of condemnation against Captain Alfred Dreyfus which dismissed him from the army in 1895.

ASTRONOMICAL EVENTS.

Sun sets 7:27, rises 4:36; moon sets 3:50 a. m.; moon's age 15 days; moon farthest south; moon at descending node, crossing sun's path downward; 6:21 a. m., moon in conjunction with planet Uranus, passing from west to east of the planet.

July 13 In History.

1793—Marat, the terrorist, was assassinated by Charlotte Corday. Marat was one of the most sanguinary of the Jacobins. With Danton and Robespierre he planned the destruction of the Girondists and when cut down by the heroine was preparing a list of victims to be sacrificed.
1822—Modern battle of Thermopylae early in the Greek war for independence.
1890—General John Charles Fremont, explorer, soldier and Republican presidential candidate in 1856, died; born 1813.
1900—The allied forces at Tientsin repulsed in a desperate attack upon the native city.

ASTRONOMICAL EVENTS.

Sun sets 7:27, rises 4:37; moon rises 7:46 p. m.; moon's age 16 days; 4:48 p. m., eastern time, full moon.

EPIDEMIC

OF DISEASE IS LIABLE TO RESULT UNLESS QUICK ACTION IS TAKEN.

Decaying Contents of Canal Bed Is Nauseating and City Should Act at Once.

The notices issued last week calling a special meeting of the city council for this evening, have been recalled and the meeting will not be held. The city dads were to discuss tonight some measures for the abatement of the canal nuisance but this will be postponed for a week. The board of service wants a little time to confer with the state board of public works on the matter before any action is taken by the city.

In the mean time, the canal continues to menace the city's health. The warm weather aids materially in the breeding of disease germs in the filth of the old ditch. The stench arising from the decaying contents of the canal bed is actually nauseating in some places and it is not improbable that an epidemic of disease will break out before the council and service board get ready to act.

A well known physician of the city in conversation with an Advocate man called attention to the fact that the B. & O. railroad did not wait for permission from the board of public works at Columbus but proceeded to fill in the canal on their own accord where they wanted to extend side tracks and erect buildings. He suggested that the city hire a large number of teams with plows and scrapers and plow up the canal bank and scrape it into the ditch. He stated that dirt itself was regarded as one of the best disenfectants known and that this would save the expense and trouble of using "oil on the troubled waters" or any other of the many disenfectants mentioned.

The Advocate is not particular what method is employed to abate this nuisance, but it continues in its stand taken last week that whatever action is taken, should not be delayed a day longer.

Superintendent Brown suggested that pools be dug in the canal bed at frequent intervals through the city and thus drain the stagnant water into these excavations, from which it could be pumped more readily. This would expediate the drying process which is necessary to do away with the unsanitary conditions existing.

Impure blood runs you down—makes you an easy victim for organic diseases. Burdock Blood Bitters purifies the blood—cures the cause—builds you up.

IN POLICE COURT

The shortest Monday morning session of police court since Mayor Atherton took his seat, was disposed of this morning when two train riders and one drunk faced his honor and were given the usual sentences. Not an arrest was made Saturday night and the railroad officers contributed the two train riders.

When asked for a reason for the few number of drunks, Mayor Atherton said he attributed it to the hot weather.

COURT NEWS

Order Filed.

Attorney Robbins Hunter has filed an order for appraisement of the real property of William A. Hartsough, deceased, of Kirkersville.

Transcript Filed.

A transcript from the criminal docket of Mayor Atherton in the case of Ohio vs. John A. Brown, charged with assaulting Ella Floyd with intent to kill, has been filed with the clerk of the court.

King vs. Hull.

The circuit court will meet Tuesday morning at 10 o'clock to hear the case of Oren G. King against Eli Hull. King sought by injunction to prevent Hull from tearing down a partition oof their several properties. On a hearing the temporary injunction previously granted was dissolved. King appealed from the decision of the common pleas court.

The city of Budapest, Hungary, is preparing to make a novel experiment in the way of municipal enterprise. Bids have been invited for a city bakery with a daily capacity of 55,000 pounds of bread. The most recent designs of machinery will be installed, and the baking will be done by the continuous process. The bakery will be under expert supervision.

GEORGIANA:
Our chef says Gold Medal Flour *only*.
VERONICA.

We Are Interested

In the welfare and success of our customer. Every detail of the banking business is given our most careful attention.

Whether we loan money to you or you loan money to us, you are given the benefits of our institution and the time of our officers.

Whatever banking business you may have, we solicit a share of it, believing that our facilities will be a distinct advantage to you.

The Licking County Bank and Trust Co.
Safety and 4 Per Cent.

Directors

W. N. Fulton	E. T. Rugg	George D. Orr
Wm. Allen Veach	A. S. Stephan	Chas. W. Seward
Wm. C. Miller	E. W. Crayton	W. J. Fitzgibbon
Wesley Montgomery	John H. Swisher	Geo. W. Havens
James K. Hamill	C. L. V. Holtz	A. R. Lindorf

When You Go On Your Vacation

Remember, if you want to make a good impression abroad, have your teeth in good condition. This applies whether you are going to Atlantic City or Europe—or anywhere else.

Clothes count for naught if your teeth are ugly—and there's no excuse for your teeth being ugly.

We are expert dentists and have the most modern equipment in the state for doing high-class work. We make a specialty of crown and bridge work.

Full Set Teeth $5 Up
Bridge Work Per Tooth $5up

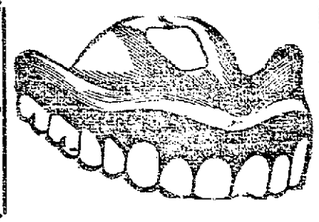

Gold Crowns $4 Up
Fillings 50c Up

SHAI & HILL

DENTISTS—ONE DOOR SOUTH OF THE POSTOFFICE. OPEN EVENINGS.—LADY ATTENDANT.—BOTH PHONES.

LATEST NATIONAL DEMOCRATIC CONVENTION IN SESSION AT DENVER, COLORADO.

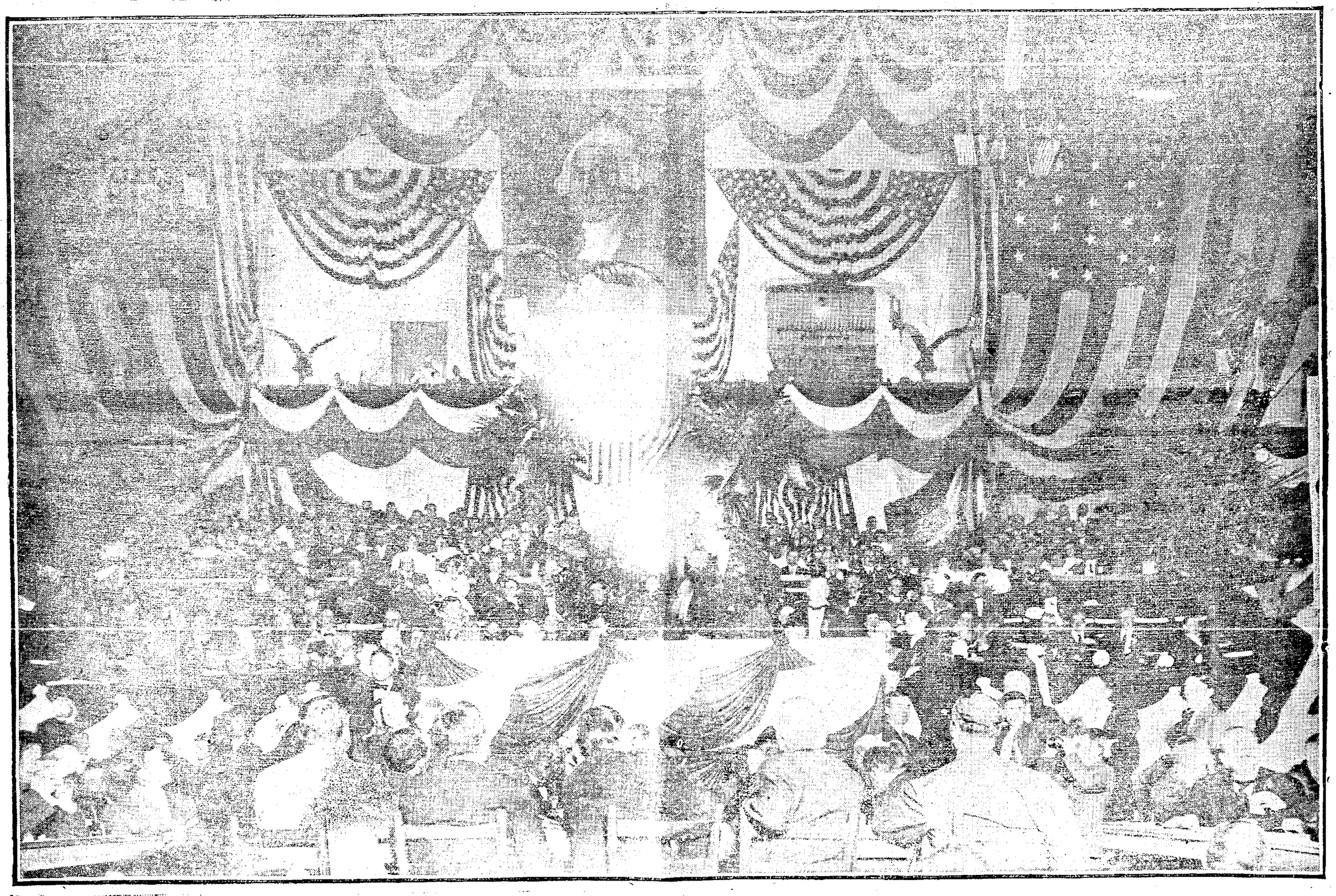

MIDSUMMER SALE

Matchless Values at the Big Store This Week

THIS IS A RATIONAL SALE, A REASONABLE SALE, A SEASONABLE SALE

RATIONAL because we do not claim to be sweeping out all summer merchandise at an appalling loss, for the summer season has only fairly got started, but we do claim to be closing out all broken lots, all early summer lines, and many specially selected excess assortments that we choose to sacrifice.

REASONABLE because we are shaping our stock so that nothing of this season's goods will be left when summer and autumn meet.

SEASONABLE because the things we offer are the things you need at this time. Hot weather is here to stay for at least three months yet. Cool garments are the ones we have on sale. Summer Fabrics, Summer Goods, and Summer Wearables of all sorts are served up to you, "seasoned" with the nicest reductions in price that any store in town offers.

21c for 39c Knit Vest and Drawers

Pure White Richlieu Ribber Vests and Drawers—incuding extra sizes.

10c for 25c White Lace Stockings

Misses White Lace Stockings—double-heel and toe.

25c for 39c and 50c Stockings

Women's White Lace Stocking—variety of styles—regular 39c and 50c style.

Silk Gloves at 1-2 Price

16-button length Fine Silk Gloves—all colors and black and white—have double-tip fingers.

49c for 98c Long Gloves

Silk Lisle Gloves—16-button length—black or white—all sizes.

19c for 50c and 75c Combs

Fancy Back Combs, odd lot—consisting of about fifty, including fancy jeweld and filigree styles.

Gold-Plaited Beauty Pins 5c a card of two

Gold-plaited Beauty Pins—variety of designs—come two on a card.

5c for 25c White Wash Belts

White Wash Belts—plain and embroidered—have solid buckles—variety of styles.

29c for 59c Leather Bags

Fine India Goat Leather Bags—tan and black.

We've Cut All the Iceberg Refrigerators

COMPLETE CLEARANCE IS OUR AIM.

$10.00 New Iceberg Refrigerators—for $8.50
$12.00 New Iceberg Refrigerators— $9.95
$14.00 New Iceberg Refrigerators—for $11.95
$17.50 New Iceberg Refrigerators—for $14.50

Great Sale of New Silks.

69c and 75c Silks 25c yard

2000 yards Fancy and Rough Silk Suitings—the most stylish and sought-after weaves in all the new seasonable colorings will be placed on sale tomorrow morning at 8 o'clock at ..... 25c yard

Guaranteed Black Taffetta Silk 49c yard

Guaranteed all-silk and recommended for good service that's the story you have been in the habit of paying a third more for this quality—for this sale ..... 49c yard

75c Foulard Silks 39c yard

Beautiful natural ground foulards, neat stripes, dots and ring dots of brown, blue, green, various distances; also, printed Tussah silks in a wide range of colorings and patterns—regular 75c silks—sale price 39c yard

Sweeping Out Women's and Misses' Silk Coats and Wash Skirts at Tremendous Reductions

$18.50 and $20.00 Silk Coats and Evening Wraps for $5.00

Rich Taffeta Garment—very latest models—plain and elaborately trimmed—all go out at $5.00

$25.00 Rough Silk Jumper Suits, $10.00

Newest models of natural-colored royal silk; handsomely trimmed; nobby creations.

$3.50 White Wash Skirts $2.75

27 Gored Skirts of fine white linen finished suiting; also, 19 gored skirts of same material with five stitched folds around bottom—during this sale $2.75

$2.25 19-Gore Wash Skirts $1.75

Material fine linen finished suitings—in the very newest flare styles—excellently tailored—sale price $1.75

Up to $6.50 Fine Wash Skirts $3.98

Fine Handerkerchief Linen and rough linen skirts—in the new gored and flare styles, that sold regularly at $5.00, $6.00 and $6.50—for $3.98

Up to $15.00 Wash Suits $5.00

Fine Linen and Fancy Wash Suits—high-class tailored garments—in natural linen color stripes and neat summer colorings—suits that were $10.00, $12.00, and $15.00, all included in this sale—at $5.00

$10.00 Auto or Tourist Coats for $3.98

Nobby Auto and Tourists Coats of the nobby rough linen—in natural color, trimmed with collars and cuffs of contrasting color. Very nobby and excellently tailored. Come the first day of the sale if you wish to share this bargain.

Hundreds of Lingerie Waists at Half Price and Less Than Half

The shrewdest of manufacturers make blunders at times. Even Jove was caught napping. The greatest contribution to this great sale over-estimated his market—found himself with a perilous quantity of "too fine" waists on his hands. Our offer came just in time to save him from panic. He didn't haggle over terms. "Too fine" for other trade—fine enough to gain admission to this great and select department—

..... $2.00 and $3.50 Waist, $1.19

$25.00 Lingerie Dresses for $15.00

Handsome and exclusive White Dresses of fine French mulls and bastiste—exquisitively trimmed with beautiful lace and panels—lingerie effects so dainty you couldn't get the workmanship for the price—all go at $15.00

Muslin Underwear

WITH THE LOW PRICES, IN EVERY INSTANCE. THE EXCELLENCE OF QUALITY YOU WOULD EXPECT IF YOU PAID VERY MUCH MORE.

25c and 39c Corset Covers for 19c

Corset Covers of nainsook, tight-fitting or low cut, trimmed with embroidery or val and torchon laces and insertion—regular 25c and 39c. Sale price 19

$1.25 Muslin Gowns Cut to 75c

Made of an excellent quality of muslin—a variety of styles to choose from including V-shape chemise style, short sleeves, also high neck and sleeves; embroidery trimmed—regular price $1.25—sale price

50c Umbrella Style Drawers 39c

Drawers of soft finish cambric, various styles with wide French flare flounces finished with ruffle of embroidery—sale price 39c

$2.50 and $3.00 White Petticoats $1.98

Broken lines for a speedy clearance—too many styles to particularize—lace and embroidery flounces; all excellent full and well-made garments $2.50 and $3.00 skirts for 39c

Counter Tossed Undermuslins at Ridiculous Prices

Handsome garments all of them. Corset Cover Drawers, Gowns, Chemise and Skirts—slightly soiled in display—all at big reductions.

19c for 50c Corset Cover Embroidery

500 yards Fine Corset Cover Embroidery—all beautiful patterns—eyelet and beading edges.

39c for 98c Allover Embroidery

19 inches wide—variety of patterns of fine waisting embroidery—not a yard worth under 98c.

15c for 25c Fancy Neckwear

Latest style stock collars of rough silk in all colors, including brown, pink, blue, garnet and white.

10c for 16c Pillow Casing

45 inches wide, regular selling price, 16c.

7c for 10c Crash

Pure Linen Crash—18 inches wide.

17c for 29c Wash Goods

Chiffon Laces and embroidery swisses—in dainty summer colorings. The most fashionable materials of the season.

29c for Men's 50c Shirts

Negligee style, without collars or cuffs; light grounds with neat figures and stripes.

10c for Men's 25c Wash Ties

Fine madras Ties—four-in-hand style—light colors. A hundred styles.

We've Cut Porch Furniture

$2.25 PORCH ROCKERS—For $1.39

Fine Maple Rockers and Easy Chairs—high finish, have wicker seats.

$5.00 ROCKER SETTEE FOR PORCH—at $3.50.

Strong maple frame, securely bolted, wicker seat.

$17.50 SUIT PORCH FURNITURE—For $12.50.

This piece: Settee Rocker and Arm Chair of fine maple dark finished double carved seats.

The Beaver-Miller Co.

PERSONALS

Mr. Ed L. Parker of Mt. Vernon was in Newark Sunday.

Mr. Clarence Coons of Granville was in Newark Sunday.

Mrs. Charles Walton is quite sick at her home in South Second street.

Charles Maurath of Lansing, Mich., was in Newark Sunday and Monday.

Ralf Gill of Nashport is spending a few days with H. G. Franklin, on North Fourth street.

Mrs. Foreman Basford is visiting in Cambridge, the guest of her parents, Mr. and Mrs. R. V. Acheson.

Mr. and Mrs. Frank Pratt of Columbus were guests of Mr. and Mrs. P. L. Pratt, Sunday.

Mrs. Walter Reed and daughter are visiting relatives and friends in Zanesville.

Mr. Walter Cook of Peori, Ill., is the guest of Newark friends for a couple of days.

Mr. and Mrs. Frank Heiler and son Harold and Mr. and Mrs. Will Bentz spent Sunday in Columbus.

Rollin F. Williams, who has been in Guffey, Texas, is now stationed at Evangeline, La.

Grover C. Larason of Martinsburg was in the city Saturday visiting his uncle, O. C. Larason.

Mr. and Mrs. H. H. Leist have returned home after a weeks visit to Sandusky and Detroit.

Mrs. Carl Dayton, Mrs. William Shroeder and Miss Jessie King are spending the day in Columbus.

Mr. and Mrs. Luther A. Stream and children of Mt. Vernon were in the city Sunday the guests of relatives.

Ray Simmons, a highly respected young man of Burlington township, was visiting friends in the city Sunday.

Mr. William Culley of Buckingham, England, is the guest of his uncle, John Richardson and family, in Granville.

Roscoe Thornberry of Woodsfield, O., is visiting his brother-in-law, Attorney W. V. Walton and wife for a few days.

Mr. and Mrs. E. L. Belden of Mt. Vernon were in the city Sunday, the guests of Mr. and Mrs. Frank A. Woolson.

Miss Nellie Evans of Bucyrus, after a short but pleasant visit with relatives and friends in the city, has returned home.

Mrs. E. M. Bell of Homer returned home Sunday after visiting her son, Denney Bell, of North Sixth street, a few days.

Mrs. Louis Dare, who has been visiting in New York, Boston, and cities in Maryland for the past five weeks, has returned home.

Mrs. Kate Macey of Indianapolis, after a short though pleasant visit with friends and relatives here, returned home Saturday night.

Mr. Carl Zack of the Columbus Grocery company, returned home Sunday evening after a pleasant week at Buckeye Lake park.

Mr. and Mrs. Jerry Keeley and son and daughter, Justine and Mary, left this morning for a short visit to points on Lake Erie.

Mrs. Housner and Mrs. S. Rosenwasser of Cleveland, are visiting Mr. and Mrs. J. L. Lichtenstein at their home, 78 Eighth street.

Miss Fannie Green of Mansfield, who has been visiting at the home of her uncle, W. H. Green, in the North End, for a few days, has returned home.

Miss Alice Powelson of Coshocton, who has been visiting here for some days, the guest of her sister, Mrs. Mrs. Lydia Weaver, has returned to her home.

Miss Nora Alward, a charming young woman of Hamilton, Ohio, is visiting at the home of Miss Anna Thomas in the North End for a few days.

Mr. and Mrs. G. B. Talbott of Cincinnati, who have been visiting here during the past week, the guests of relatives and friends, returned home Saturday.

Mrs. J. D. Hull, who has been visiting in Mt. Vernon for some days, the guest of Mrs. C. F. Staats, returned home the latter part of last week.

Mr. Andrew J. Maurath and sister Miss Mary A. Maurath, of Columbus, O., were called to Newark by the death of their aunt, Mrs. Teresa Maurath.

Mrs. Fred R. Hunt of Cleveland, O., was called to Newark by the death of her grandmother, Mrs. T. Maurath. Mrs. Hunt is the daughter of Mr. and Mrs. Boverd Webber.

Mr. W. J. Bebout of Fairbury, Neb., is the guest of his sister, Mrs. Sarah Paddock of Utica. He will remain there until after the Bebout reunion, which takes place in August.

Miss Ella Hamilton of Toledo, after a short visit with friends in the city, went to Columbus Monday, where she will make a short visit before returning to her home on the lake.

William Charles McGonable of Honolulu, Hawaii, will reach here on a visit to his wife and relatives, Sunday. Charley was a delegate to the Democratic National convention at Denver, from Hawaii.—New Lexington Herald.

Miss Lillian Garber has returned from a trip to Mansfield.

Miss Carrie Allen has returned home from a visit in Norwalk.

Miss Adelia Baker has returned from a ten days' visit in Coshocton.

Mrs. Benner of Wilson street has as her guests Mrs. Katherine Mayer and daughter of Baden, Germany.

Vilas Long is spending his summer vacation at the home of his grandmother in Spring Mills, Pa.

Mr. and Mrs. Jack Brillant are home from a trip to Chicago and New York.

Mr. Jack Sturges of Chicago is the guest of his aunt, Mrs. Charles Rankin.

Mr. Frank Koppart and daughter, Miss Pearl, and son, William of Butler, were the guests of Mrs. Benner of Wilson street over Sunday.

Mr. and Mrs. J. L. Dunson, who have been guests at the home of their son, Horace Dunson, in Clinton street, returned today to Huntsville.

Mr. and Mrs. David Zartman of Butler, O., were guests Sunday of Mr. and Mrs. Fuller Moore on East Locust street.

Mrs. Wade Sherman and son Charles of Rushville, Ind., are visiting at the home of Messrs. Charles and Edward Schaller in this city.

Mr. Charles Morath, better known as "Corp. Skrew" Morath, formerly a Newark business man, and officer of Co. G, 17th Regiment, O. N. G., was in the city on business Monday.

The Misses Margaret and Olive Lee of Columbus, who have been spending a couple of weeks at their cottage at Buckeye Lake, returned home Monday.

Miss Grace Clyde of Dayton, Ohio, who has been the guest of Newark friends at Buckeye Lake for the past two weeks, returned home Monday morning.

Mrs. Paul Edelman and granddaughter, Miss Marie Wachter of Delaware, O., are visiting at the homes of Messrs. Charles and Edward Schaller in this city.

Dr. Williard C. Rank went to Columbus Sunday night where he will likely remain for a few days. Dr. H. C. Rank is attending to the duties while Dr. Williard Rank is absent.

Mrs. Jesse Redman of Celina, after a few days visit with her son, Charles Redman of Cedar street, returned to her home Saturday, being accompanied by her granddaughter, Miss Helen Redman.

Mr. James H. Ferguson of Marion, Ind., who was called here by the death of his mother, Mrs. Mary Ferguson, returned home Sunday. Mrs. Ferguson will remain here with Mrs. McDonald for a few days.

Miss Esther Bieber, daughter of Mr. and Mrs. Anna Bieber of Wilson street, and Miss Hazel Bowman left this morning for New Lexington, O., where they will spend their vacation with friends of Mrs. Bieber.

Misses Ella Marquard, Lula Lucas and Lillie Ruby accompanied Miss Etta Carnal to her home in Newark at noon, and will be her guests, until Monday. They will spend Sunday at Buckeye Lake.—Cambridge Jeffersonian.

Miss Frances Kerns has returned home from a visit with her uncle Frank Myers and family in Newark, and was accompanied by her cousin, Miss Celia Myers, who is the guest of relatives here.—Lancaster.—Lancaster Gazette.

Mr. Cal Skinner of Columbus, a former engineer on the Panhandle railroad, and a friend of the Maurath family, attended the funeral of the late Mrs. Maurath. Mr. Skinner is the superintendent of the Hocking Valley Traction company.

Representative R. W. Howard and family have returned from Granville, where they have been visiting for a few days. Incidentally Mr. Howard put in a considerable part of his time in the harvest field, and managed to keep up his end with the best of them.

Oliver C. Larason of Newark, Democratic candidate for clerk of the Supreme court of Ohio, was in town a few hours on his way home from Cleveland where he had been attending the National Educational Association meeting. He says that the outlook for Democratic success never looked better than it does this year, and predicts a Democratic victory.—Holmes County Farmer.

Your Vacation

Will be more complete by having the Advocate mailed to you. Change of address will be made as often as you wish. Please give both old and new addresses, when notifying this office of the change desired. Call either phone.

Cit. Phone 59
Bell Phone Main 59

BLANKED

Was Lima Team by Peggy Moore in Sunday Game

ONLY ONE HIT ALLOWED

Big Pitcher Nearly Got Away With No-Hit Game

Gygle Hurt and Winters Sent to First May Have Caused The Wobble.

How the Clubs Stand.

	Won.	Lost.	Pct.
Marion	50	28	.641
Lancaster	44	33	.571
Newark	40	38	.512
Lima	34	40	.459
Mansfield	35	44	.443
Portsmouth	28	48	.368

Games Today.
Portsmouth at Marion.
Lancaster at Mansfield.
Lima at Newark.

Yesterday's Results.
Newark 6, Lima 0.
Portsmouth 2, Marion 0; 5 innings
Rain at Mansfield.

Big Peggy Moore, the giant heaver of the Molders' pitching staff, almost got away with a no hit game at Wehrle Park, Sunday afternoon and had it not been for the injury to Gygli it is very probable that the Lima bunch would have been blanked in the hit column as well as the run column of the box score. Gygli got a nail on one of his fingers torn loose in the seventh inning and Winters was sent to first and Williams placed behind the bat. Moore was working nicely up until this stage of the game and it is the belief of many of them that had Winters continued behind the bat, his better knowledge of the players would have helped Moore score a no hit victory. As it was, Fink sneaked a Texas Leaguer in the eigth inning, the ball dropping a foot inside the foul line back of first base.

With snappy fielding behind him, Moore gave the visitors absolutely no show. Abbott's sensational one-handed catch of Garvey's low drive to right, cut off the only other chance for a hit. Wratten foozled a grounder and got his throw to first an instant too late to catch Alec Riley and this was the only other time a Lima man got to first except when Moore issued passes.

Newark opened on Fox in the first frame and after Smith walked Abbott smashed a triple to right field, scoring Smith. Abbott himself counted when Foutz heaved the ball over Riley's head in his throw to the plate.

With two to the good in the first, it was easy picking for Newark. Umps McNamara got after several of the Lima players at different times and together with his doubtful decisions, took the snap and ginger out of Kahl's bunch.

In the third, Smith got a life and took second on Kahl's high throw to first which went through the bleachers. A sacrifice and a hit scored Smith. In the fourth, Wratten singled, took second on Winters' out and scored on Moore's hit to right.

Newark counted twice in the sixth when Murray walked, took second on Wratten's clean single to center. Wratten stole second, Murray coming home when Riley threw porly to Kahl. Winters' double to right sent Wratten home with the sixth run and a double play by Kahl, Fink and Sykes stopped the excitement in that frame.

McNamara's decisions on balls and strikes were doubtful in this frame and Murray got on in consequence. Kahl got a finger hurt in this same inning but bravely stuck to the game in spite of the pain his injury gave him.

Alex Riley came in for his share of McNamara's wrath and was threatened with expulsion from the game several times. The umps evidently took compassion on the cripples for he carried none of his threats into execution except that he chased Riley from the coaching lines once or twice and called Kahl for buttin' in. Score.

Newark—	ab.	r.	h.	po.	a.	e.
Smith, 3b	3	2	0	0	1	0
Snyder, lf	3	0	0	2	0	0
Abbott, rf	3	1	1	3	0	0
Gygli, 1b	3	0	2	9	1	0
Williams, c	1	0	0	1	0	0
Locke, cf	4	0	0	0	0	0
Murray, 2b	2	1	0	2	4	0
Wrattan, ss	4	2	2	1	0	1
Winters, c-1b	3	0	1	6	1	0
Moore, p	3	0	1	3	1	0
Totals	29	6	7	27	8	1

Lima—	ab.	r.	h.	po.	a.	e.
Fink, 2b	4	0	1	0	4	0
Lindsay, 3b	4	0	0	1	0	0
A. Reilly, lf	4	0	0	1	0	0
Foutz, rf	2	0	0	1	0	1
Kahl, ss	3	0	0	3	5	1
Sykes, 1b	3	0	0	11	0	0
E. Reilly, c	3	0	0	4	0	1
Garvey, cf	3	0	0	3	0	0
Fox, p	3	0	0	0	3	0
Totals	29	0	1	24	12	3

Newark .... 2 0 1 1 0 2 0 0 x— 6
Lima ...... 0 0 0 0 0 0 0 0 0—0

Two-base hit—Fink, Winters. Three-base hit—Abbott. Struck out—By Moore, 3; Fox, 2. Bases on balls—Moore, 3; Fox, 3. Wild pitches—Moore. Double plays—Fink, Kahl and Sykes. Stolen bases—Gygli, Murray, Wratten. Sacrifice hit—Snyder. Umpire—McNamara. Time of game—1:45.

Portsmouth, 2; Marion, 0.

Marion, July 15.—A dust storm broke up the game in the Portsmouth half of the fifth. It stopped and the inning was completed, the visitors winning to 2 to 0. Rain then made play impossible. Score:

Marion .... 0 0 0 0 0—0 3 1
Portsmouth .. 2 0 0 0 0—2 5 1

Batteries: Wilmot and Anderson, Johns and Zempher; umpire: Hart.

SATURDAY'S GAMES.

Marion Bats Well.

Marion, July 13.—Seventeen hits with a total of 24 bases explains Marion's 9 to 3 victory over Portsmouth Saturday. Lotshaw's batting and four doble plays, three by Marion; were the features. Score:

R. H. E.
Marion .. ....0 0 1 2 1 2 0 2 1 *—9 17 1
Portsmouth .. 0 0 0 0 0 0 2 0 1—3 9 0

Batteries: Burk and Anderson: Johns, Mercer, Bohannon and Moeller Umpire, Hart.

Jewell Gets His 100th Hit.

Mansfield, July 15.—Mansfield hit Mock hard in the early innings of Saturday's game and he was replaced by Scanlon. Jewell made his 100th hit of the season with first hit in the game. Score:

R. H. E.
Mansfield .. ..1 0 0 3 1 1 0 0 *—6 12 1
Lancaster .. ..0 0 0 0 0 2 0 0 0— 3 7 1

Batteries Bailey and Brammer; Mock, Scanlon and Fox; umpire: Handiboe.

More New Players.

Marion, O., July 13.—Portsmouth has let Outfielder Oakland of Chicago go and bought Outfielder Burke of the Mansfield team. Morgan will resume work on the Mansfield team. Marion has signed pitcher Morgan of Columbus. He is six feet two inches, weighs 195 pounds and is said to be a good slab artist. "Red" Craig of Joplin, Mo., has reported. He is an experienced man and Manager O'Day has watched him for a year or two.

Regulates the bowels, promotes easy natural movements, cures constipation—Doan's Regulets. Ask your druggist for them. 25c a box.

An engagement is like tomorrow, but marriage is like today.

S. K. Hayes, Manager
Another Circus at
Idlewilde Park
Something Doing all The Time
Free Band Concert
The Great Bennington in a free out side attraction
The Grahame Stock Co Lillian Dean included.
Change of play three times a week.
Seats on sale at E. T. Evans drug store

MANAGER OF THE DETROIT AMERICANS.

Hugh Jennings, manager of the Detroits, snapped by a photographer while in the act of dancing a jig after his team won from the Yankees in the ninth inning by a score of 10 to 8 at the American league park, New York.

SMITH LEADS BASE STEALERS

NEWARK MAN FAST ON BASES AND HELPS TEAM MATERIALLY.

Gygli Still Leads Newark Stickers With Average of .275—The Figures.

At the close of the eleventh week in the Ohio State league, there are just nine players hitting .300 and better and two of these are pitchers. Captain Kahl of Lima, still leads the league in long hits, and is the only .300 batsman on the local team. In team hitting Mansfield, only fifth in the league percentage column, leads with the bat, and in the .300 list Mansfield has four of the nine. Marion's batsmen are better bunched, and there are more of them than in any other team, her weakest hitters being much superior to the weak stickers on other teams. Smith, of Newark, leads with twenty-five stolen bases.

Here is a list of the 30 best stickers in Bobbie Quinn's league, no others now batting above .230:

Players—Club.	G.	AB.	H.	Pct.
Channel, Mans.	71	234	81	.346
Bailey, Mans.	20	48	16	.333
Ketter, Mar.	71	245	79	.322
Johns, Ports.	9	25	8	.320
Kahl, Lima	69	238	76	.319
Jewell, Mans.	77	304	97	.319
Tate, Mar.	74	286	90	.312
Mathay, Mans.	48	170	53	.311
White, Lanc.	20	70	21	.300
Carter, Lanc.	71	299	87	.290
Wilson, Mar.	65	223	61	.280
Farrell, Mar.	76	284	79	.278
Gygli, Newark	68	247	68	.275
Snyder, Newark	75	260	69	.273
Humphreys, Lan.	74	279	74	.265
F. Locke, New.	74	285	75	.263
Heller, Lanc.	75	281	74	.263
Luskey, Mar.	37	107	28	.261
Lloyd, Mans.	23	65	17	.261
A. Reilly, Lima	65	242	63	.261
Moeller, Ports.	43	149	38	.255
Smith, Newark	75	248	63	.254
Murray, Newark	75	273	69	.252
Piper, Lanc.	65	208	52	.250
Foutz, Lima	68	244	60	.245
Mehin, Mans.	25	94	23	.244
Biery, Mans.	78	266	65	.244
Winters, New.	44	124	30	.242
Flood, Mans.	78	256	62	.242
Sykes, Lima	70	257	62	.241
Larne, Marion	72	232	56	.241
Brown, Lanc.	74	261	63	.241

"SNOW"

TAKES MANAGEMENT OF FAIRMONT CLUB. TWO MEN BEING DEPOSED.

Dutch Zurlage Led His Team In Hitting, But Got the Grand Bounce.

M... P... Mock ... Roseman, Dutch Zurlage and Shortstop Gest have all been released unconditionally by the Fairmont club. Gest ... first, being let out by Mack on account of his weak hitting. ... Mock ... and Zurlage were released by the owners of the club ... Sunday. Reddy won a pennant at Fairmont last year, but the club is now in third place and memories are brief in the coal towns. Mack has been succeeded as manager by Catcher Snodgrass, formerly of Newark. Reddy expects to take hold of the independent team at Butler, Pa. Zurlage and Gest are back home looking for jobs to finish the season. Dutch has an offer several days ago from Augusta, Ga., and he may land there. He was leading the Fairmont team in hitting at the time he was released.

National League

How the Clubs Stand.

	Won	Lost.	Pct.
Chicago	45	29	.608
Pittsburg	46	30	.605
New York	43	32	.573
Cincinnati	40	37	.519
Philadelphia	32	37	.464
Boston	34	42	.447
Brooklyn	29	43	.403
St. Louis	28	47	.365

Games Today.
Boston at Cincinnati.
Philadelphia at Chicago.
New York at Pittsburg.
Brooklyn at St. Louis.

Yesterday's Results.
Boston 4, Cincinnati 0.
Chicago 3, Philadelphia 0.
Philadelphia 2, Chicago 0.
Brooklyn 3, St. Louis 2.

American League

How the Clubs Stand.

	Won.	Lost.	Pct.
St. Louis	44	31	.587
Detroit	44	31	.587
Chicago	42	33	.560
Cleveland	41	34	.547
Philadelphia	36	36	.500
Boston	34	41	.453
Washington	28	45	.384
New York	29	47	.382

Games Today.
Cleveland at New York.
Detroit at Boston.
Chicago at Philadelphia.
St. Louis at Washington.

Yesterday's Results.
No games scheduled.

American Association

How the Clubs Stand.

	Won.	Lost.	Pct.
Indianapolis	54	32	.628
Louisville	49	36	.576
Toledo	47	37	.560
Columbus	46	40	.535
Minneapolis	41	40	.506
Milwaukee	38	49	.437
Kansas City	36	51	.414
St. Paul	29	55	.345

Games Today.
Louisville at Columbus.
Toledo at Indianapolis.
Minneapolis at Milwaukee.
St. Paul at Kansas City.

Yesterday's Results.
Indianapolis 3, Louisville 1.
Kansas City 5, Minneapolis 4.
St. Paul 2, Milwaukee 1.
St. Paul 4, Milwaukee 3.

Central League

How the Clubs Stand.

	Won.	Lost.	Pct.
Dayton	43	31	.581
Evansville	43	35	.551
South Bend	42	35	.545
Terre Haute	39	35	.527
Grand Rapids	40	36	.526
Ft. Wayne	37	38	.493
Zanesville	35	37	.486
Wheeling	22	54	.289

Yesterday's Results.
Zanesville 3, Evansville 2.
South Bend 3, Dayton 2.
Grand Rapids 5, Ft. Wayne 3.
Terre Haute-Wheeling rain.

WHO WAS HE?

A Newark man applied for a marriage license at the office of the probate judge here. The lady in the case had never lived in the county, but the gentleman supposed that he could obtain a license anyway as her parents were both dead. He was somewhat disappointed when the license was refused, as the couple desired to avoid the publicity attending the securing of a license in Licking county. The judge did not ask them their names. —Delaware Gazette.

The fellow who trusts to luck usually has to walk home.

WEBB

As a Repeater in Saturday's Game Worked Nicely

HE BEAT LIMA 4 TO 3

Consistent Hitting Was Molders Salvation in Opener

Nefeau Hurt in First Inning—Lima Team in Bad Shape.

Lefty Webb, Newark's crack side-wheeler, worked as a repeater in the Saturday game against Lima and after pitching one-third of Friday's weird affair with the Marionites, he went in and trimmed the Young Senators 4 to 3.

This game was much better than the one pulled off the day before, but there was still room for improvement. Manager Eels changed the outfield back to its original makeup, Abbott in right and Frank Locke in the middle garden and things worked better in the outer defenses.

Newark batted well again, registering nine safeties off Miller's delivery. Lima started to make trouble for Webb in the fifth but gave up after counting twice and getting three hits, all singles and some of them very scratchy. Then the local bunch settled down and blanked the visitors for four straight frames only one single being registered after the fifth.

Newark opened on Miller in the fourth and hit the bulls eye for a quartet of little hitlets and with a stolen base managed to send three men across the rubber. In the seventh two more hits with an out counted the fourth run and Newark rested.

Nefeau started the game behind the bat but got a wild heave from Miller on his index finger of his right hand and gave way to Young Riley, who was called in from center field. Garvey was sent out to take care of Riley's field and got away nicely with all chances save one, which was not costly.

A double header is being played at Wehrle park this afternoon with the Lima bunch and as they have not done any great stick work in the first two games of the series, it probable that some of their heavy hitters will get busy and bruise the boards on the fence somewhat.

The Molders had planned to bring Fred Koehl down from Sycamore and work him in the double barrelled affair but after he was ordeed to report, a second message was sent telling him to hold off until further notice. He may yet be called back to help Newark in their climb pennantward.

The score:

Newark—	ab.	r.	h.	po.	a.	e.
Smith, 3b	5	0	1	1	3	1
Snyder, lf	3	0	0	1	0	0
Abbott, rf	4	1	1	2	1	0
Gygli, 1b	4	0	1	12	0	0
Locke, cf	4	0	1	1	0	1
Murray, 2b	4	1	1	2	2	1
Wratten, ss	2	1	2	5	2	0
Winters, c	3	1	1	3	2	0
Webb, p	3	0	1	0	6	0
Totals	32	4	9	27	16	3

Lima—	ab.	r.	h.	po.	a.	e.
Fink, 2b	2	0	2	3	4	0
Lindsay, 3b	2	1	1	0	0	0
A. Reilly, lf	4	0	0	4	1	1
Foutz, rf	4	0	0	1	0	0
Kahl, ss	4	0	0	0	3	0
Sykes, 1b	3	0	1	13	0	0
E. Reilly, cf-c	4	0	0	1	1	0
Garvey, cf	4	1	1	2	0	1
Nefeau, c	0	0	0	0	0	0
Miller, p	3	1	1	0	5	0
Totals	30	3	6	24	14	2

Newark ... 0 0 0 3 0 0 1 0 x—4
Lima ..... 0 0 1 0 2 0 0 0 0—3

Two-base hit—Locke. Struck out—By Webb, 2; Miller, 2. Bases on balls—Webb, 3; Miller, 2. Double plays—Reilly to Fink. Passed ball—Winters. Stolen bases—Smith, Snyder, Murray. Sacrifice hits—Snyder, Winters, Lindsay, Fink. Umpire McNamara. Time of game—1:45.

BUT LITTLE RAIN AT WEHRLE PARK

In spite of the heavy deluge of rain in the central portions of the city, but little rain fell at Wehrle Park, where the ball game was in progress. Umpire McNamara stopped play for a few minutes until the light shower was over when he again ordered the players onto the diamond. The rain at the park was barely sufficient to lay the dust. The spectators, not more than five hundred in number, felt the cooling effects of the shower however, and the rest of the afternoon was very comfortable on the bleachers.

LADIES' DAY

The fair fans of Newark are to be guests of the Newark baseball company tomorrow afternoon, the game being the first of a series of three between Newark and Mansfield. All the ladies are invited to attend.

"KID" KOEHL

Ordered to Report and After He Cancels His Sunday Engagement Is Sent Counter Order.

Saturday afternoon an official of the Newark Baseball club ordered Fred Koehl of Sycamore to report to the management at once. He was called by by telephone and requested to report Sunday. Pitcher Koehl stated that he had a Sunday engagement to pitch at Tiffin but that he would telephone and try to procure a substitute and would wire whether he would be here.

Koehl went to the trouble and expense of securing a pitcher and cancelled his engagement and later wired the Newark management that he would report Sunday morning.

Sometime after the receipt of Koehl's telegram another official of the club wired him not to come. This put Koehl in a bad hole and caused him the loss of the pay for the Sunday game with Tiffin.

Koehl is the young lad who jumped his contract early in the season. He gave no reasons to club officials for doing so but later wrote his reasons to the sporting editor of the Advocate Since leaving here "the kid" has pitched sensational ball, pitching two no-hit games and losing his first game of the season Friday in a no-hit game by a score of 1 to 0.

It is to be regretted that Koehl did not stick, as he might have made good, at the same time he should receive fair treatment from the management. If the true facts in the case were known regarding Koehl's jumping they probably would be in his favor.

LOOK OUT FOR THE HORSE THIEF

Chief Zergiebel received a telephone message from Lancaster Monday morning asking the local police department to be on the lookout for a horse thief who worked successfully in the Fairfield county capital Sunday. The man, who is described as being about twenty-two years old and of slender build, wearing a dark suit and tan shoes, hired a horse and buggy from the livery stable, stating that he would return in the same afternoon. He had not put in his appearance at a late hour this morning.

The animal was a black mare five years old, weighing about 1100 pounds with a scar on her rump. The buggy was a black one made at Circleville. Any one seeing a man with a rig, both answering the above description will do the owner and the police a favor by notifying the officers at once.

DEED FILED FOR POSTOFFICE SITE

One of the most important deeds for realty that has been left for record at the county recorder's office for some time was brought in Monday. By this deed the Sherwood Improvement company transfers to the United States government certain real estate located near the corner of East Main and First strets, as a site for the proposed new postoffice. The consideration is $18,000.

WON A DOUBLE-HEADER.

The Meridith team defeated the Rutledge team in both games of a double-header Sunday, on the park grounds, the score being 3 to 0 in the first game, and 3 to 2 in the second game. The pitching of Winters and Harris was the feature of both games, each allowing their opponents but two hits. Winters got a home-run in the second game.

"STAR BRAND SHOES ARE BETTER." STEPHAN'S DEPT. STORE.

Everything is all right until it belongs to you.

On th sea of life a fellow has to get up pretty early to catch the first boat.

Some people are almost as stuck up as a pincushion.

STOCKS BONDS. GRAIN. PROVISIONS.
C. W. WAGNER CO., Inc.,
E. H. McKIBBEN, Mgr.
New York Stocks. Chicago Grain.
15 1-2 WEST MAIN STREET.
Telephone: Bell 375; Citz. 28.

THEIR BANK
THE relations existing between this bank and its customers are close and cordial. We esteem it a compliment to have people lay claim to the institution as being THEIR bank. Is it also YOURS?
Newark Trust Co.
Newark, Ohio
Capital, $200,000.00. Surplus, $100,000.00
4 Per Cent Paid on Savings Accounts and Certificates of Deposit

COMING
Better times are surely coming but you may need
MONEY
to pay urgent bills right now. You can get it at the Keystone 36 South Second St.
$10 to $100 on small payments.
Good New Sewing Machine Cheap.

DR. A. W. BEARD, Dentist.
Trust Building, Fifth Floor. Room 501.
Telephone, Office, 3121 Red.
Telephone, Residence, 7492 White

H. L. MADDOCKS.
CIVIL ENGINEER AND SURVEYOR.
Citizens 'Phone 1646.
Room 501 Newark Trust Building, Newark, Ohio.

CHICHESTER'S PILLS
THE DIAMOND BRAND.
Ladies! Ask your Druggist for Chi-ches-ter's Diamond Brand Pills in Red and Gold metallic boxes, sealed with Blue Ribbon. Take no other. Buy of your Druggist. Ask for CHI-CHES-TER'S DIAMOND BRAND PILLS, for 25 years known as Best, Safest, Always Reliable
SOLD BY DRUGGISTS EVERYWHERE

Do not suffer with Corns or Bunions but obtain the best remedy and get results
Hall's Painless Corn Cure
relieves the pain and removes the Corn or Bunion. Easy to use and satisfaction is guaranteed.
Price 25 Cents
Made and Sold at
HALL'S DRUG STORE
10 North Side Sq.

State of Ohio, Insurance Department, Columbus, March 1, 1908.—I, Charles C. Lemert, Superintendent of Insurance of the State of Ohio, do hereby certify that the

American Casualty Company, of Reading—Pennsylvania.

located at Reading, in the State of Pennsylvania, has complied in all respects with the laws of this State, applicable to it, and is authorized to transact in this State its appropriate business of making insurance on the health of individuals and against personal injury, disablement or death, resulting from traveling or general accidents by land and water; making insurance against loss or damage resulting from accident to property from cause other than fire or lightning, as prescribed in Section 3641, paragraph second, Revised Statutes of Ohio, in accordance with law, during the current year. Its condition and business, on the thirty-first day of December of the year next preceding the date hereof, is shown by the statement, under oath, required by law, to be as follows: Aggregate amount of available assets, $186,839.54; aggregate amount of liabilities (except capital), including re-insurance, $43,753.74; net assets, $143,085.80; amount of actual paid-up capital, $100,000.00; surplus, $43,085.80; amount of income for the year in cash, $140,303.66; amount of expenditures for the year in cash, $134,004.90. In witness whereof, I have hereunto subscribed my name and caused my official seal to be affixed, the day and year first above written.

[SEAL] Charles C. Lemert, Supt. of Ins.

State of Ohio, Insurance Department, Columbus, April 1, 1908.—I, Charles C. Lemert, Superintendent of Insurance of the State of Ohio, do hereby certify that the

Aetna Life Insurance Company,

located at Hartford, in the State of Connecticut, has complied in all respects with the laws of this State applicable to it, and is authorized to transact in this State its appropriate business of making insurance on the lives of or against accidents to persons or sickness, temporary or permanent physical disability, and insurance connected therewith and appertaining thereto, and granting, purchasing and disposing of annuities, and making insurance to indemnify employers against loss or damage for personal injury or death resulting from accidents to employes or persons other than employes, and to indemnify persons and corporations other than employers against loss or damage for personal injury or death resulting from accidents to other persons and corporations, as prescribed in Section 3595 and Section 3641, paragraph second, Revised Statutes of Ohio, in accordance with law, during the current year. Its condition and business on the thirty-first day of December of the year next preceding the date hereof, is shown by the statement, under oath, required by law, to be as follows: Aggregate amount of available assets, $86,464,541.71; aggregate amount of liabilities (except capital), including re-insurance, $80,870,163.51; net assets, $5,594,378.20, amount of actual paid-up capital, $2,000,000.00; surplus, $3,594,378.20; amount of income for the year in cash, $18,762,769.44; amount of expenditures for the year in cash, $14,216,769.36. In witness whereof, I have hereunto subscribed my name and caused my official seal to be affixed, the day and year first above written.

[SEAL] Charles C. Lemert, Supt. of Ins.

State of Ohio, Insurance Department, Columbus, March 1, 1908.—I, Charles C. Lemert, Superintendent of Insurance of the State of Ohio, do hereby certify that the

American Surety Company of New York,

located at New York, in the State of New York, has complied in all respects with the laws of this State, applicable to it, and is authorized to transact in this State its appropriate business of guaranteeing the fidelity of persons holding places of public or private trust, who may be required to, or do, in their trust capacity, receive, hold, control, disburse public or private moneys or property; guaranteeing the performance of contracts other than insurance policies, and executing and guaranteeing bonds and undertakings required or permitted in all actions or proceedings, or by law allowed, as prescribed in Section 3641, paragraph second, Revised Statutes of Ohio, in accordance with law, during the current year. Its condition and business, on the thirty-first day of December of the year next preceding the date hereof, is shown by the statement, under oath, required by law, to be as follows: Aggregate amount of available assets $6,374,602.38; aggregate amount of liabilities (except capital), including re-insurance, $1,806,065.78; net assets, $4,568,536.60; amount of actual paid-up capital, $2,500,000.00; surplus, $2,068,536.60; amount of income for the year in cash, $2,587,565.48; amount of expenditures for the year in cash, $2,451,351.96. In witness whereof, I have hereunto subscribed my name and caused my official seal to be affixed, the day and year first above written.

[SEAL] Charles C. Lemert, Supt. of Ins.

State of Ohio, Insurance Department, Columbus, March 1, 1908.—I, Charles C. Lemert, Superintendent of Insurance of the State of Ohio, do hereby certify that the

Aetna Insurance Company,

located at Hartford, in the State of Connecticut, has complied in all respects with the laws of this State, applicable to it, and is authorized to transact in this State its appropriate business of insuring property against loss or damage by fire and lightning and tornadoes, and making all kinds of insurance on goods and other property in course of transportation on land and water and on any vessel or boat, as prescribed in Section 3641, paragraph first, Revised Statutes of Ohio, during the current year. Its condition and business on the thirty-first day of December of the year next preceding the date hereof, is shown by the statement under oath, required by law, to be as follows: Aggregate amount of available assets, $14,884,559.43; aggregate amount of liabilities (except capital), including reinsurance, $7,1[illegible]; net assets, $[illegible]54,[illegible]88; amount of actual paid-up capital, $4,000,000.00; surplus, $3,754,[illegible]; amount of income for the year in cash, $7,217,641.73; amount of expenditures for the year in cash, $7,3[illegible].40. In witness whereof, I have hereunto subscribed my name and caused my official seal to be affixed, the day and year first above written.

[SEAL] Charles C. Lemert, Supt. of Ins.

State of Ohio, Insurance Department, Columbus, April 1, 1908.—I, Charles C. Lemert, Superintendent of Insurance of the State of Ohio, do hereby certify that the

American Assurance Company,

located at Philadelphia, in the State of Pennsylvania, has complied in all respects with the laws of this State, applicable to it, and is authorized to transact in this State its appropriate business of making insurance on the lives of or against accidents to persons, or sickness, temporary or permanent physical disability and insurance connected therewith and appertaining thereto, and granting, purchasing and disposing of annuities, as prescribed in Section 3596 Revised Statutes of Ohio, until the first day of April of the year next succeeding the date hereof. Its condition and business on the thirty-first day of December of the year next preceding the date hereof, is shown by the statement, under oath, required by law, to be as follows: Aggregate amount of available assets, $258,485.75; aggregate amount of liabilities (except capital), including re-insurance, and special accumulations, $75,381.02; general surplus on policy-holders' account, $183,104.73; capital stock, $150,000.00; amount of income for the year, $267,309.67; amount of expenditures for the year, $286,576.14. In witness whereof, I have hereunto subscribed my name and caused my official seal to be affixed, the day and year first above written.

[SEAL] Charles C. Lemert, Supt. of Ins.

State of Ohio, Insurance Department, Columbus, March 1, 1908.—I, Charles C. Lemert, Superintendent of Insurance of the State of Ohio, do hereby certify that the

Alliance Insurance Company of Philadelphia,

located at Philadelphia, in the State of Pennsylvania, has complied in all respects with the laws of this state, applicable to it, and is authorized to transact in this State its appropriate business of insuring property against loss or damage by fire and lightning and tornadoes, and making all kinds of insurance on goods and other property in course of transportation on land and water and on any vessel or boat, as prescribed in Section 3641, paragraph first, Revised Statutes of Ohio, during the current year. Its condition and business, on the thirty-first day of December of the year next preceding the date hereof, is shown by the statement, under oath, required by law, to be as follows: Aggregate amount of available assets, $1,255,149.02; aggregate amount of liabilities (except capital), including re-insurance, $589,704.98, net assets, $665,444.04; amount of actual paid-up capital, $500,000.00; surplus, $165,444.04, amount of income for the year in cash, $316,510.55; amount of expenditures for the year in cash, $570,332.90. In witness whereof, I have hereunto subscribed my name and caused my official seal to be affixed, the day and year first above written.

[SEAL] Charles C. Lemert, Supt. of Ins.

State of Ohio, Insurance Department, Columbus, March 1, 1908.—I, Charles C. Lemert, Superintendent of Insurance of the State of Ohio, do hereby certify that the

Atlas Assurance Company, "Limited,"

located at London, England, in the Kingdom of Great Britain, has complied in all respects with the laws of this State, applicable to it, and is authorized to transact in this State on the capital stock plan its appropriate business of insuring property against loss or damage by fire and lightning and tornadoes, as prescribed in Section 3641, paragraph first, Revised Statutes of Ohio, during the current year. Its condition and business, on the thirty-first day of December of the year next preceding the date hereof, is shown by the statement under oath, required by law, to be as follows: Aggregate amount of available assets, $2,021,223.13; aggregate amount of liabilities (except capital), including re-insurance, $1,418,547.56; net assets, $602,675.57; amount of income for the year in cash, $1,697,096.93; amount of expenditures for the year in cash, $1,526,861.41. In witness whereof, I have hereunto subscribed my name and caused my official seal to be affixed, the day and year first above written.

[SEAL] Charles C. Lemert, Supt. of Ins.

State of Ohio, Insurance Department, Columbus, March 1, 1908.—I, Charles C. Lemert, Superintendent of Insurance of the State of Ohio, do hereby certify that the

American Insurance Company,

located at Newark, in the State of New Jersey, has complied in all respects with the laws of this State, applicable to it, and is authorized to transact in this State on the capital stock plan its appropriate business of insuring property against loss or damage by fire and lightning and tornadoes, as prescribed in Section 3641, paragraph first, Revised Statutes of Ohio, during the current year. Its condition and business, on the thirty-first day of December of the year next preceding the date hereof, is shown by the statement under oath, required by law, to be as follows: Aggregate amount of available assets, $7,230,738.17; aggregate amount of liabilities (except capital), including re-insurance, $4,879,123.38, net assets, $2,351,614.79; amount of actual paid-up capital, $750,000.00; surplus, $1,601,614.79; amount of income for the year in cash, $4,523,488.17; amount of expenditures for the year in cash, $3,067,404.48. In witness whereof, I have hereunto subscribed my name and caused my official seal to be affixed, the day and year first above written.

[SEAL] Charles C. Lemert, Supt. of Ins.

State of Ohio, Insurance Department, Columbus, March 1, 1908.—I, Charles C. Lemert, Superintendent of Insurance of the State of Ohio, do hereby certify that the

American Bonding Company of Baltimore,

located at Baltimore, in the State of Maryland, has complied in all respects with the laws of this State, applicable to it, and is authorized to transact in this State its appropriate business of making insurance against loss or damage resulting from accident to property, from cause other than fire or lightning; guaranteeing the fidelity of persons holding places of public or private trust, who may be required to, or do, in their trust capacity, receive, hold, control, disburse public or private moneys or property; guaranteeing the performance of contracts other than insurance policies, and executing and guaranteeing bonds and undertakings required or permitted in all actions or proceedings, or by law allowed, as prescribed in Section 3641, paragraph second, Revised Statutes of Ohio, in accordance with law, during the current year. Its condition and business, on the thirty-first day of December of the year next preceding the date hereof, is shown by the statement, under oath, required by law, to be as follows: Aggregate amount of available assets, $1,426,761.17; aggregate amount of liabilities (except capital), including re-insurance, $724,090.70; net assets, $702,670.47; amount of actual paid-up capital, $500,000.00; surplus, $202,670.47; amount of income for the year in cash, $819,603.16; amount of expenditures for the year in cash, $1,024,199.66. In witness whereof, I have hereunto subscribed my name and caused my official seal to be affixed, the day and year first above written.

[SEAL] Charles C. Lemert, Supt. of Ins.

State of Ohio, Insurance Department, Columbus, March 1, 1908.—I, Charles C. Lemert, Superintendent of Insurance of the State of Ohio, do hereby certify that the

Agricultural Insurance Company,

located at Watertown, in the State of New York, has complied in all respects with the laws of this State, applicable to it, and is authorized to transact in this State on the capital stock plan its appropriate business of insuring property against loss or damage by fire and lightning and tornadoes, as prescribed in Section 3641, paragraph first, Revised Statutes of Ohio, during the current year. Its condition and business, on the thirty-first day of December of the year next preceding the date hereof, is shown by the statement under oath, required by law, to be as follows: Aggregate amount of available assets, $2,117,477.10; aggregate amount of liabilities (except capital), including re-insurance, $1,705,859.80; net assets, $1,011,617.30; amount of actual paid-up capital, $500,000.00; surplus, $511,617.30; amount of income for the year in cash, $1,618,896.59; amount of expenditures for the year in cash, $1,282,254.83. In witness whereof, I have hereunto subscribed my name and caused my official seal to be affixed, the day and year first above written.

[SEAL] Charles C. Lemert, Supt. of Ins.

State of Ohio, Insurance Department, Columbus, March 1, 1908.—I, Charles C. Lemert, Superintendent of Insurance of the State of Ohio, do hereby certify that the

American Central Insurance Company,

located at St. Louis, in the State of Missouri, has complied in all respects with the laws of this State, applicable to it, and is authorized to transact in this State on the capital stock plan its appropriate business of insuring property against loss or damage by fire and lightning and tornadoes, as prescribed in Section 3641, paragraph first, Revised Statutes of Ohio, during the current year. Its condition and business, on the thirty-first day of December of the year next preceding the date hereof, is shown by the statement under oath, required by law, to be as follows: Aggregate amount of available assets, $5,108,025.61; aggregate amount of liabilities (except capital), including re-insurance, $2,277,148.51; net assets, $2,830,877.10; amount of actual paid-up capital, $2,000,000.00; surplus, $830,877.10; amount of income for the year in cash, $2,718,225.60; amount of expenditures for the year in cash, $2,276,356.40. In witness whereof, I have hereunto subscribed my name and caused my official seal to be affixed, the day and year first above written.

[SEAL] Charles C. Lemert, Supt. of Ins.

State of Ohio, Insurance Department, Columbus, March 1, 1908.—I, Charles C. Lemert, Superintendent of Insurance of the State of Ohio, do hereby certify that the

Allegheny Fire Insurance Company,

located at Allegheny, in the State of Pennsylvania, has complied in all respects with the laws of this State, applicable to it, and is authorized to transact in this State on the capital stock plan its appropriate business of insuring property against loss or damage by fire and lightning and tornadoes, as prescribed in Section 3641, paragraph first, Revised Statutes of Ohio, during the current year. Its condition and business, on the thirty-first day of December of the year next preceding the date hereof, is shown by the statement under oath, required by law, to be as follows: Aggregate amount of available assets, $332,261.86; aggregate amount of liabilities (except capital), including re-insurance, $120,263.63; net assets, $211,998.23; amount of actual paid-up capital, $200,000.00; surplus, $11,998.23; amount of income for the year in cash, $162,104.03; amount of expenditures for the year in cash, $162,477.93. In witness whereof, I have hereunto subscribed my name and caused my official seal to be affixed, the day and year first above written.

[SEAL] Charles C. Lemert, Supt. of Ins.

State of Ohio, Insurance Department, Columbus, March 1, 1908.—I, Charles C. Lemert, Superintendent of Insurance of the State of Ohio, do hereby certify that the

Allemannia Fire Insurance Company,

located at Pittsburg, in the State of Pennsylvania, has complied in all respects with the laws of this State, applicable to it, and is authorized to transact in this State on the capital stock plan its appropriate business of insuring property against loss or damage by fire and lightning and tornadoes, as prescribed in Section 3641, paragraph first, Revised Statutes of Ohio, during the current year. Its condition and business, on the thirty-first day of December of the year next preceding the date hereof, is shown by the statement under oath, required by law, to be as follows: Aggregate amount of available assets, $1,179,167.[illegible]; aggregate amount of liabilities (except capital), including re-insurance, $618,419.65; net assets, $560,748.34; amount of actual paid-up capital, $200,000.00; surplus, $360,748.34; amount of income for the year in cash, $708,663.59; amount of expenditures for the year in cash, $[illegible]. In witness whereof, I have hereunto subscribed my name and caused my official seal to be affixed, the day and year first above written.

[SEAL] Charles C. Lemert, Supt. of Ins.

State of Ohio, Insurance Department, Columbus, April 1, 1908.—I, Charles C. Lemert, Superintendent of Insurance of the State of Ohio, do hereby certify that the

American Central Life Insurance Company

located at Indianapolis, in the State of Indiana, has complied in all respects with the laws of this State, applicable to it, and is authorized to transact in this State its appropriate business of making insurance on the lives of persons, and insurance connected therewith and appertaining thereto, and granting, purchasing and disposing of annuities, as prescribed in Section 3596, Revised Statutes of Ohio, until the first day of April of the year next succeeding the date hereof. Its condition and business on the thirty-first day of December of the year next preceding the date hereof, is shown by the statement under oath, required by law, to be as follows: Aggregate amount of available assets, $1,856,364.48; aggregate amount of liabilities (except capital), including re-insurance, and special accumulations, $1,538,747.25; general surplus on policy-holders' account, $317,617.23; capital stock, $137,000.00; amount of income for the year, $922,139.38; amount of expenditures for the year, $669,972.93. In witness whereof, I have hereunto subscribed my name and caused my official seal to be affixed, the day and year first above written.

[SEAL] Charles C. Lemert, Supt. of Ins.

State of Ohio, Insurance Department, Columbus, April 1, 1908.—I, Charles C. Lemert, Superintendent of Insurance of the State of Ohio, do hereby certify that the

Bankers' Life Association,

located at Des Moines, in the State of Iowa, has complied with the laws of this State applicable to it, and is authorized to transact in this State its appropriate business of life insurance on the assessment plan, as prescribed in Section 3630e Revised Statutes of Ohio, until the first day of April next succeeding the date hereof. Its condition and business on the thirty-first day of December of the year next preceding the date hereof, is shown by the statement, under oath, required by Section 3630a of said Revised Statutes, to be as follows: Certificates in force, 165,119; amount, $330,238,000.00; assets invested, $11,306,024.13; assets, non-invested, $250,212.53; assets, contingent-mortuary, $164,168.00; total, $11,720,404.66; liabilities, losses unpaid, $164,168.00; liabilities, all other, $4,668.00; total, $168,836.00; cash income during the year, $4,371,752.20; cash expenditures during the year, mortuary, $2,166,522.65; cash expenditures during the year, management, etc., $821,846.50; total, $2,988,369.15. In witness whereof, I have hereunto subscribed my name and caused my official seal to be affixed, the day and year first above written.

[SEAL] Charles C. Lemert, Supt. of Ins.

State of Ohio, Insurance Department, Columbus, March 1, 1908.—I, Charles C. Lemert, Superintendent of Insurance of the State of Ohio, do hereby certify that the

Ben Franklin Insurance Company of the City of Allegheny,

located at Allegheny, in the State of Pennsylvania, has complied in all respects with the laws of this State, applicable to it, and is authorized to transact in this State on the capital stock plan its appropriate business of insuring property against loss or damage by fire and lightning and tornadoes, as prescribed in Section 3641, paragraph first, Revised Statutes of Ohio, during the current year. Its condition and business, on the thirty-first day of December of the year next preceding the date hereof, is shown by the statement under oath, required by law, to be as follows: Aggregate amount of available assets, $785,773.79; aggregate amount of liabilities (except capital), including re-insurance, $415,515.94; net assets, $370,257.85; amount of actual paid-up capital, $200,000.00; surplus, $170,257.85; amount of income for the year in cash, $525,975.10; amount of expenditures for the year in cash, $425,092.03. In witness whereof, I have hereunto subscribed my name and caused my official seal to be affixed, the day and year first above written.

[SEAL] Charles C. Lemert, Supt. of Ins.

State of Ohio, Insurance Department, Columbus, March 1, 1908.—I, Charles C. Lemert, Superintendent of Insurance of the State of Ohio, do hereby certify that the

British America Assurance Company,

located at Toronto, in the Dominion of Canada, has complied in all respects with the laws of this State, applicable to it, and is authorized to transact in this State its appropriate business of insuring property against loss or damage by fire and lightning and tornadoes, and making all kinds of insurance on goods and other property in course of transportation on land and water and on any vessel or boat, as prescribed in Section 3641, paragraph first, Revised Statutes of Ohio, during the current year. Its condition and business, on the thirty-first day of December of the year next preceding the date hereof, is shown by the statement, under oath, required by law, to be as follows: Aggregate amount of available assets, $1,545,432.69; aggregate amount of liabilities (except capital), including re-insurance, $1,094,568.47; net assets, $450,864.22; amount of income for the year in cash, $1,473,748.72; amount of expenditures for the year in cash, $1,459,091.03. In witness whereof, I have hereunto subscribed my name and caused my official seal to be affixed, the day and year first above written.

[SEAL] Charles C. Lemert, Supt. of Ins.

State of Ohio, Insurance Department, Columbus, March 1, 1908.—I, Charles C. Lemert, Superintendent of Insurance of the State of Ohio, do hereby certify that the

County Fire Insurance Company of Philadelphia,

located at Philadelphia, in the State of Pennsylvania, has complied in all respects with the laws of this State, applicable to it, and is authorized to transact in this State on the capital stock plan its appropriate business of insuring property against loss or damage by fire and lightning and tornadoes, as prescribed in Section 3641, paragraph first, Revised Statutes of Ohio, during the current year. Its condition and business, on the thirty-first day of December of the year next preceding the date hereof, is shown by the statement under oath, required by law, to be as follows: Aggregate amount of available assets, $1,053,261.81; aggregate amount of liabilities (except capital), including reinsurance, $491,322.05; net assets, $561,[illegible]76; amount of actual paid-up capital, $400,000.00; surplus, $161,939.76; amount of income for the year in cash, $415,126.42; amount of expenditures for the year in cash, $[illegible]7,041.10. In witness whereof, I have hereunto subscribed my name and caused my official seal to be affixed, the day and year first above written.

[SEAL] Charles C. Lemert, Supt. of Ins.

State of Ohio, Insurance Department, Columbus, March 1, 1908.—I, Charles C. Lemert, Superintendent of Insurance of the State of Ohio, do hereby certify that the

Calumet Insurance Company of Illinois,

located at Chicago, in the State of Illinois, has complied in all respects with the laws of this State, applicable to it, and is authorized to transact in this State on the capital stock plan its appropriate business of insuring property against loss or damage by fire and lightning and tornadoes, as prescribed in Section 3641, paragraph first, Revised Statutes of Ohio, during the current year. Its condition and business, on the thirty-first day of December of the year next preceding the date hereof, is shown by the statement under oath, required by law, to be as follows: Aggregate amount of available assets, $562,736.42; aggregate amount of liabilities (except capital), including re-insurance, $195,989.20; net assets, $366,747.22; amount of actual paid-up capital, $200,000.00; surplus, $166,747.22; amount of income for the year in cash, $416,546.39; amount of expenditures for the year in cash, $249,497.76. In witness whereof, I have hereunto subscribed my name and caused my official seal to be affixed, the day and year first above written.

[SEAL] Charles C. Lemert, Supt. of Ins.

State of Ohio, Insurance Department, Columbus, March 1, 1908.—I, Charles C. Lemert, Superintendent of Insurance of the State of Ohio, do hereby certify that the

Connecticut Fire Insurance Company,

located at Hartford, in the State of Connecticut, has complied in all respects with the laws of this State, applicable to it, and is authorized to transact in this State on the capital stock plan its appropriate business of insuring property against loss or damage by fire and lightning and tornadoes, as prescribed in Section 3641, paragraph first, Revised Statutes of Ohio, during the current year. Its condition and business, on the thirty-first day of December of the year next preceding the date hereof, is shown by the statement under oath, required by law, to be as follows: Aggregate amount of available assets, $5,817,4[illegible]3.86; aggregate amount of liabilities (except capital), including re-insurance, $3,699,0[illegible]; net assets, $2,118,394.25; amount of actual paid-up capital, $1,000,000.00; surplus, $1,118,394.25; amount of income for the year in cash, $3,981,476.64; amount of expenditures for the year in cash, $3,278,449.81. In witness whereof, I have hereunto subscribed my name and caused my official seal to be affixed, the day and year first above written.

[SEAL] Charles C. Lemert, Supt. of Ins.

State of Ohio, Insurance Department, Columbus, March 1, 1908.—I, Charles C. Lemert, Superintendent of Insurance of the State of Ohio, do hereby certify that the

Commercial Union Assurance Company, Limited,

located at London, England, in the Kingdom of Great Britain, has complied in all respects with the laws of this State, applicable to it, and is authorized to transact in this State its appropriate business of insuring property against loss or damage by fire and lightning and tornadoes, and making all kinds of insurance on goods and other property in course of transportation on land and water and on any vessel or boat, as prescribed in Section 3641, paragraph first, Revised Statutes of Ohio, during the current year. Its condition and business, on the thirty-first day of December of the year next preceding the date hereof, is shown by the statement, under oath, required by law, to be as follows: Aggregate amount of available assets, $6,744,997.03; aggregate amount of liabilities (except capital), including re-insurance, $4,858,142.85; net assets, $1,886,854.18; amount of income for the year in cash, $3,900,453.75; amount of expenditures for the year in cash, $3,986,947.61. In witness whereof, I have hereunto subscribed my name and caused my official seal to be affixed, the day and year first above written.

[SEAL] Charles C. Lemert, Supt. of Ins.

State of Ohio, Insurance Department, Columbus, March 1, 1908.—I, Charles C. Lemert, Superintendent of Insurance of the State of Ohio, do hereby certify that the

Concordia Fire Insurance Company,

located at Milwaukee, in the State of Wisconsin, has complied in all respects with the laws of this State, applicable to it, and is authorized to transact in this State on the capital stock plan its appropriate business of insuring property against loss or damage by fire and lightning and tornadoes, as prescribed in Section 3641, paragraph first, Revised Statutes of Ohio, during the current year. Its condition and business, on the thirty-first day of December of the year next preceding the date hereof, is shown by the statement under oath, required by law, to be as follows: Aggregate amount of available assets, $1,445,820.95; aggregate amount of liabilities (except capital), including re-insurance, $955,201.36; net assets, $490,619.59; amount of actual paid-up capital, $300,000.00; surplus, $190,619.59; amount of income for the year in cash, $975,048.29; amount of expenditures for the year in cash, $830,320.02. In witness whereof, I have hereunto subscribed my name and caused my official seal to be affixed, the day and year first above written.

[SEAL] Charles C. Lemert, Supt. of Ins.

State of Ohio, Insurance Department, Columbus, March 1, 1908.—I, Charles C. Lemert, Superintendent of Insurance of the State of Ohio, do hereby certify that the

Continental Casualty Company,

located at Hammond, in the State of Indiana, has complied in all respects with the laws of this State, applicable to it, and is authorized to transact in this State its appropriate business of making insurance on the health of individuals and against personal injury, disablement or death, resulting from traveling or general accidents by land or water, as prescribed in Section 3641, paragraph second, Revised Statutes of Ohio, in accordance with law, during the current year. Its condition and business, on the thirty-first day of December of the year next preceding the date hereof, is shown by the statement under oath, required by law, to be as follows: Aggregate amount of available assets, $1,865,498.22; aggregate amount of liabilities (except capital), including re-insurance, $1,289,834.04; net assets, $575,664.18; amount of actual paid-up capital, $300,000.00; surplus, $275,664.18; amount of income for the year in cash, $2,639,593.81; amount of expenditures for the year in cash $2,492,685.22. In witness whereof, I have hereunto subscribed my name and caused my official seal to be affixed, the day and year first above written.

[SEAL] Charles C. Lemert, Supt. of Ins.

BIG FORCE

Resumes Work at the Wehrle Plant—Machinery Being Installed for a New Department.

It is reported, on good authority, that nearly 1,000 additional men were put to work at the Wehrle company's plant today. It is understood that men were put on the work in all departments and will be continued for an indefinte length of time.

The company is now engaged in putting up machinery for the installation of a bolt and nut department, for the manufacture of bolts and nuts used in stove and safe manufacture. This department alone will employ a large number of men, and is expected to be in complete operation within a short time.

JUDGMENT

Secured by John S. Jones Reversed by Appellate Division of Supreme Court.

A dispatch from New York says that the $470,000 judgment obtained by John S. Jones, the coal operator of Chicago, whose summer home is in Granville, against Joseph Ramsey, Jr., in an action arising out of the operations of the Little Kanawha syndicate in 1902, was reversed by the Appellate division of the Supreme court, and a new trial was ordered.

George J. Gould and William E. Guy, who also sued, were eliminated as defendants at the trial on the ground that Jones' transactions had been solely with Ramsey. A previous judgment for the same amount obtained by Jones against all three defendants in another action was reversal that the present judgment is reversed some months ago, and it is mainly because of this previous reversed. The court, however, also finds that the verdict is against the weight of evidence.

Jones alleged that he was employed by the defendants to purchase coal lands in Ohio for the syndicate, and in doing so spent $90,[illegible]70 cash and earned $370,000 in commissions and services. Then the syndicate refused to take over the coal lands or reimburse him.

UP FOR BEGGING

Three gentlemen with no visible means of support were arrested Monday morning by the police and charged at the city prison "drunk and begging." One of the men was sending the other pair, both cripples, into saloons where they begged for drinks and money. When their requests were not granted the boss of the job became abusive and used considerable profane language. The trio was too much under the influence of intoxicants to appear before his honor so they were locked up in cells until Tuesday morning.

State of Ohio, Insurance Department, Columbus, March 1, 1908.—I, Charles C. Lemert, Superintendent of Insurance of the State of Ohio, do hereby certify that the

Caledonian Insurance Company,

located at Edinburgh, Scotland, in the Kingdom of Great Britain, has complied in all respects with the laws of this State, applicable to it, and is authorized to transact in this State on the capital stock plan its appropriate business of insuring property against loss or damage by fire and lightning and tornadoes, as prescribed in Section 3641, paragraph first, Revised Statutes of Ohio, during the current year. Its condition and business, on the thirty-first day of December of the year next preceding the date hereof, is shown by the statement under oath, required by law, to be as follows: Aggregate amount of available assets $1,858,029.49; aggregate amount of liabilities (except capital), including re-insurance, $1,384,659.33; net assets, $473,370.16; amount of income for the year in cash, $1,476,483.74; amount of expenditures for the year in cash, $1,705,[illegible].06. In witness whereof, I have hereunto subscribed my name and caused my official seal to be affixed, the day and year first above written.

[SEAL] Charles C. Lemert, Supt. of Ins.

State of Ohio, Insurance Department, Columbus, March 1, 1908.—I, Charles C. Lemert, Superintendent of Insurance of the State of Ohio, do hereby certify that the

Continental Insurance Company,

located at New York, in the State of New York, has complied in all respects with the laws of this State, applicable to it, and is authorized to transact in this State on the capital stock plan its appropriate business of insuring property against loss or damage by fire and lightning and tornadoes, as prescribed in Section 3641, paragraph first, Revised Statutes of Ohio, during the current year. Its condition and business, on the thirty-first day of December of the year next preceding the date hereof, is shown by the statement under oath, required by law to be as follows: Aggregate amount of available assets, $16,399,452.10; aggregate amount of liabilities (except capital), including re-insurance, $7,895,860.14; net assets, $8,503,591.36; amount of actual paid-up capital, $1,000,000.00; surplus, $7,503,591.36; amount of income for the year in cash, $8,241,878.15; amount of expenditures for the year in cash, $6,686,245.86. In witness whereof, I have hereunto subscribed my name and caused my official seal to be affixed, the day and year first above written.

[SEAL] Charles C. Lemert, Supt. of Ins.

State of Ohio, Insurance Department, Columbus, April 1, 1908.—I, Charles C. Lemert, Superintendent of Insurance of the State of Ohio, do hereby certify that the

Canada Life Assurance Company,

located at Toronto, in the Dominion of Canada, has complied in all respects with the laws of this State, applicable to it, and is authorized to transact in this State its appropriate business of making insurance on the lives of persons, and insurance connected therewith and appertaining thereto, and granting, purchasing and disposing of annuities, as prescribed in Section 3596, Revised Statutes of Ohio, until the first day of April of the year next succeeding the date hereof. Its condition and business on the thirty-first day of December of the year next preceding the date hereof, is shown by the statement under oath, required by law, to be as follows: Aggregate amount of available assets, $33,914,757.45; aggregate amount of liabilities (except capital), including re-insurance and special accumulations, $31,847,896.32; general surplus on policy-holders' account, $2,066,861.13; capital stock, $1,000,000.00; amount of income for the year, $5,004,843.07; amount of expenditures for the year, $3,015,783.83. In witness whereof, I have hereunto subscribed my name and caused my official seal to be affixed, the day and year first above written.

[SEAL] Charles C. Lemert, Supt. of Ins.

State of Ohio, Insurance Department, Columbus, March 1, 1908.—I, Charles C. Lemert, Superintendent of Insurance of the State of Ohio, do hereby certify that the

Camden Fire Insurance Association,

located at Camden, in the State of New Jersey, has complied in all respects with the laws of this State, applicable to it, and is authorized to transact in this State on the capital stock plan its appropriate business of insuring property against loss or damage by fire and lightning and tornadoes, as prescribed in Section 3641, paragraph first, Revised Statutes of Ohio, during the current year. Its condition and business, on the thirty-first day of December of the year next preceding the date hereof, is shown by the statement under oath, required by law, to be as follows: Aggregate amount of available assets, $1,727,899.60; aggregate amount of liabilities (except capital), including re-insurance, $1,073,705.86; net assets, $654,193.74; amount of actual paid-up capital, $400,000.00; surplus, $254,193.74; amount of income for the year in cash, $1,243,176.45; amount of expenditures for the year in cash, $1,035,616.29. In witness whereof, I have hereunto subscribed my name and caused my official seal to be affixed, the day and year first above written.

[SEAL] Charles C. Lemert, Supt. of Ins.

Wigg—"Do you think it is lucky to have a rabbit's foot?" Wagg—"I might if I was a rabbit."

State of Ohio, Insurance Department, Columbus, March 1, 1908.—I, Charles C. Lemert, Superintendent of Insurance of the State of Ohio, do hereby certify that the

Citizens' Insurance Company,

located at St. Louis, in the State of Missouri, has complied in all respects with the laws of this State, applicable to it, and is authorized to transact in this State its appropriate business of insuring property against loss or damage by fire and lightning and tornadoes, and making all kinds of insurance on goods and other property in course of transportation on land and water and on any vessel or boat, as prescribed in Section 3641, paragraph first, Revised Statutes of Ohio, during the current year. Its condition and business, on the thirty-first day of December of the year next preceding the date hereof, is shown by the statement, under oath, required by law, to be as follows: Aggregate amount of available assets, $746,720.25; aggregate amount of liabilities (except capital), including re-insurance, $403,380.99; net assets, $343,339.26; amount of actual paid-up capital, $200,000.00; surplus, $143,339.26; amount of income for the year in cash, $488,209.05; amount of expenditures for the year in cash, $413,362.08. In witness whereof, I have hereunto subscribed my name and caused my official seal to be affixed, the day and year first above written.

[SEAL] Charles C. Lemert, Supt. of Ins.

State of Ohio, Insurance Department, Columbus, March 1, 1908.—I, Charles C. Lemert, Superintendent of Insurance of the State of Ohio, do hereby certify that the

Capital Fire Insurance Company,

located at Concord, in the State of New Hampshire, has complied in all respects with the laws of this State, applicable to it, and is authorized to transact in this State on the capital stock plan its appropriate business of insuring property against loss or damage by fire and lightning and tornadoes, as prescribed in Section 3641, paragraph first, Revised Statutes of Ohio, during the current year. Its condition and business, on the thirty-first day of December of the year next preceding the date hereof, is shown by the statement under oath, required by law, to be as follows: aggregate amount of available assets, $726,741.54; aggregate amount of liabilities (except capital), including reinsurance, $395,113.66; net assets, $331,627.88; amount of actual paid-up capital, $200,000.00; surplus, $131,627.88; amount of income for the year in cash, $478,859.06; amount of expenditures for the year in cash, $409,797.85. In witness whereof, I have hereunto subscribed my name and caused my official seal to be affixed, the day and year first above written.

[SEAL] Charles C. Lemert, Supt. of Ins.

ESTABLISHED 1876.

Bentley's White Lily Catarrh Cure has become the leader. It's a necessity now in thousands of homes because it is helpful, wholesome and clean. A scientific remedy. Strongly antiseptic and disinfectant, which renders it highly sanitary and propylactic and contains nothing in the least harmful. No opiates, cocaine or mercury. After one trial it will make friends with you in spite of yourself. A prompt relief for sore throat, cough and colds. Ask your druggist. 25c.

HOTTEST DAY OF THE YEAR

The hottest day of the season was Sunday, and the depressing heat wave ushered in one of the most violent electrical storms of the season, noticeable in the city.

From early morning the temperature rose rapidly until at mid-day the thermometers registered 105 degrees. The warm air was close and oppressive, scarcely any wind circulating to relieve the humidity until the storm came up in the middle of the afternoon. The lightning and thunder was accompanied by rain in spots. In Newark, down town, the rain fell in a torrent for a short time, while at Wehrle park, where hundreds of people were watching a game, scarcely a drop fell. At Buckeye Lake park a slight sprinkle cooled the atmosphere yet did not interfere with the merry makers.

State of Ohio, Insurance Department, Columbus, March 1, 1908.—I, Charles C. Lemert, Superintendent of Insurance of the State of Ohio, do hereby certify that the

Cosmopolitan Fire Insurance Company of New York,

located at New York, in the State of New York, has complied in all respects with the laws of this State, applicable to it, and is authorized to transact in this State on the capital stock plan its appropriate business of insuring property against loss or damage by fire and lightning and tornadoes, as prescribed in Section 3641, paragraph first, Revised Statutes of Ohio, during the current year. Its condition and business, on the thirty-first day of December of the year next preceding the date hereof, is shown by the statement under oath, required by law, to be as follows: Aggregate amount of available assets, $825,302.47; aggregate amount of liabilities (except capital), including re-insurance, $479,021.21; net assets, $346,281.26; amount of actual paid-up capital, $300,000.00; surplus, $46,281.26; amount of income for the year in cash, $730,103.00; amount of expenditures for the year in cash, $620,685.13. In witness whereof, I have hereunto subscribed my name and caused my official seal to be affixed, the day and year first above written.

[SEAL] Charles C. Lemert, Supt. of Ins.

State of Ohio, Insurance Department, Columbus March 1, 1908.—I, Charles C. Lemert, Superintendent of Insurance of the State of Ohio, do hereby certify that the

City of New York Insurance Company,

located at New York, in the State of New York, has complied in all respects with the laws of this State, applicable to it, and is authorized to transact in this State on the capital stock plan its appropriate business of insuring property against loss or damage by fire and lightning and tornadoes, as prescribed in Section 3641, paragraph first, Reviesed Statutes of Ohio, during the current year. Its condition and business, on the thirty-first day of December of the year next preceding the date hereof, is shown by the statement under oath, required by law, to be as follows: Aggregate amount of available assets, $643,755.22; aggregate amount of liabilities (except capital), including re-insurance, $279,512.16; net assets, $364,243.06; amount of actual paid-up capital, $200,000.00; surplus, $164,243.06; amount of income for the year in cash, $324,527.90; amount of expenditures for the year in cash, $273,887.30. In witness whereof, I have hereunto subscribed my name and caused my official seal to be affixed the day and year first above written.

[SEAL] Charles C. Lemert, Supt. of Ins.

"Doan's Ointment cured me of eczema that had annoyed me a long time. The cure was permanent."—Hon. S. W. Matthews, Commissioner Labor Statistics, Augusta, Me.

The most beautiful part of Buckeye Lake is the east end. Take the Avondale boats at the big pier. Good dinners a specialty. 6-13dtf

FIRST MEETING OF EVANGELISTIC SERIES

Through an error on the part of the Columbus firm supplying the tent for the services at the old graveyard, the tent failed to arrive until 8:30 Saturday evening, too late to erect for the Sunday 4 o'clock service.

Although the rain interferred with an outdoor meeting, one was held at the First Methodist church.

The meeting was directed by Mr. A. R. Evans and was largely a prayer and devotional meeting.

The meeting was noticeable for the number of ministers present, and the helpful and encouraging tone of their remarks. It was a good beginning notwithstanding the disappointment in not being able to have it out doors.

Tonight the tent will be in readiness for the first of the series of evangelistic meetings, which will be addressed by one of the younger pastors, one who is a thorough evangelist, and who has had great success in evangelistic meetings.

Prof. Winton has charge of the singing and good spirited singing is assured. The books, to defray the expense of obtaining them, will be sold for 10 cents each.

Let Us Pay for Some Summer Breakfasts

These are **Mapl-Flake** days—days for a food that doesn't make heat. Please don't go without it. To show you its goodness, we'll pay for the breakfasts next week.

We spend 96 hours to prepare **Mapl-Flake**, yet flaked foods can be made in one-fourth of that time.

Our wheat is steam-cooked for six hours—cooked in pure maple syrup. Then it is cured for days.

Then each separate berry is flaked as thin as paper, so the full heat of our ovens can penetrate.

Then those thin flakes are toasted 30 minutes in a heat of 400 degrees.

That long process is necessary to perfect digestion. Every food expert knows this.

The particles must be separated, by heat and by cooking, so the digestive juices can get to them.

Otherwise half of the food is wasted. It ferments and irritates the stomach lining.

Even mere economy demands **Mapl-Flake**—the one food that's all food—the food that will all digest.

To make the best food most delicious, we cook the wheat in pure maple syrup.

We do this to make the flavor enticing, so children will want it. You don't need to urge them to eat it.

If you serve them afterward an inferior food, they'll urge you back to this.

It is well to have it so. For no other cereal—none of the fad foods—is half so good for children as this perfect wheat.

In these hot days, when meat is too heating, **Mapl-Flake** is most important.

It is the ideal food for summer. It gives the maximum of nourishment, and produces the minimum heat.

Comfort and health demand it. Every summer breakfast should consist solely of **Mapl-Flake** and fruit. A good way to serve them is to mix them together.

One Package Free

We want you to try this ideal food, if only for the children's sake. Try it at our expense.

Compare it with fad foods, if you have used them. Judge for yourself which is best.

Ask your children their opinions. They are the ones to please.

Please send us this coupon—now before you forget it. We will then send you an order, good at your grocer's, for a full-size package free. Then let this perfect food, on your table, argue for itself.

Cut Out This Coupon

and mail it to the Hygienic Food Co., Battle Creek, Mich.

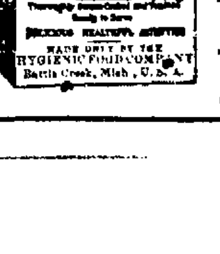

I have never used Mapl-Flake, but if you will send me an order on my grocer for a 15c package free, I shall be glad to try it.

Name ______

St. Address ______

City ______

3643

All This Week Our Summer Clearance Sale Will Be in Progress

Hundreds of items can never be advertised. Great reductions on all our Summer Wash Dresses, Summer Silk Coats, Cloth Suits and Coats and all Wash Goods will be offered. We will tell you today about extra values in Carpets and Rugs.

$1.15 and $1.25 Velvet Carpets for 70c yard.

Over 50 rolls in this immense offer of Velvet Carpets—Axminster Carpets and Brussels—some with borders, others without. These are the patterns that have all sold excepting enough for one other carpet, and we want to close them out. Its the greatest value we ever offered in high-grade carpets.

Room Size Rugs—$12.50 and $13.75 ones for $9.90

There are three different Rugs in this lot. All room-sizes and in good allover patterns; 45 in number; no two alike; so your selection be made from many patterns ,and the most of them are 9 feet by 12 feet, and are $13.75 Brussels Rugs for $9.90.

50 4 1-2 Foot Velvet Rugs, $1.00 each

This is a Rug that brings $1.50. It is in all the stronger designs of reds, blues and green—with borders and ends fringed and reduced during this sale to $1.00 each.

35 rolls - 7 patterns of 20c Japanese Matting 15c yd

These are the closely woven Japanese Mattings. Woven not with the fibre chain, but all cotton chains making them lay flat to the floor—in small neat designs and splendid bargains at 15c a yard.

10 pieces 18c Snow Flake Draperies for 10c yd

In white and ecru grounds—in all the strong cross colored stripes—such as red, green, blue and orange. Splendid for summer wear,, and there is nothing in draperies that washes better—very cheap at 10c a yard.

CARPETS The Griggs Store CLOAKS

John W. Kern of Indiana

Bryan's Running Mate One of Democracy's Most Valiant Champions—A Man of High Ideals and Sterling Worth. Excellent Campaigner—A Stump Speaker Second to None In the Hoosier State.

By GEORGE H. PICARD.

JOHN WORTH KERN, the man who has been chosen by the Denver convention to be the running mate of William J. Bryan, is known as one of the most valiant champions of Democracy in the Hoosier State. It is true that in the majority of the political contests in which he has figured he has been on the losing side, but that has not had the effect of lessening his popularity or relegating him into the obscurity which is the usual fate of the oft defeated candidate for political honors.

It is admitted by all of those who are at all conversant with the political situation in Indiana that Mr. Kern is far and away the most popular Democrat in the state. This fact has been made apparent on numerous occasions. He has been twice honored by his party with the nomination for governor and has also been the Democratic candidate for United States senator.

It is not by his political associates alone that Mr. Kern is held in high repute. Men of all political creeds have learned to like him and to appreciate his sterling worth. Although ever since his entry into political life he has been accounted an extreme party man, he has never permitted himself even during the heat of a political campaign to indulge in personalities or descended to the abuse of any of his political antagonists. He is esteemed throughout the state as a man of high ideals and pure motives.

In 1900 Mr. Kern received the nomination for governor, but he went down to defeat with Mr. Bryan. Again in 1904 he was given another opportunity, but the sorry political fortune of the previous campaign was repeated. Although he was regarded as one of Mr. Bryan's stanchest friends, he was the first Indiana man of any especial prominence to come out for Judge Alton B. Parker, whom he supported loyally without in any way endangering his friendship for the man from Nebraska. Thus it is that he is today one of Mr. Bryan's closest friends and admirers.

Mr. Kern is a native son of the Hoosier State, born in Howard county, near Kokomo, in 1849. He is of southern extraction, his father having emigrated from Virginia in 1836 and becoming one of the pioneers of Howard county, where he practiced medicine for several years. When John was five years of age his parents decided to remove to Iowa, and the family remained in that state until the lad was fifteen. Soon after the Kerns had returned to their old home their son entered the State Normal school and after a short period of preparation became a district school teacher in Howard county. After he had succeeded in saving a little money he entered the University of Michigan as a member of the freshman class.

His means were not sufficient to admit of regular attendance at the university, and he was obliged to take several long intermissions in order to earn the money necessary to complete his course. But he was resolute in the determination to obtain an education, and he permitted no hardship to turn him from his purpose. When he was graduated he carried off all the honors to which he was eligible, and his record was most gratifying of any member of the class.

Successful at an Early Age.

At a very early age Kern had decided to enter the legal profession, and when he returned home from college he set about the achievement of his heart's desire without delay. As soon as he was admitted to the bar he hung out his shingle in Kokomo and began business on his own hook. From the [illegible] success in obtaining business, and his luck in bringing his cases to a favorable conclusion soon became proverbial. In an incredibly short time he established a business second to none in the prosperous county town, and his prospects were exceedingly bright.

He came by his political creed very naturally. His father was a so called Democrat of the old school, having imbibed his political ideas in the atmosphere of Monticello, near which he was born. Thomas Jefferson was the elder Kern's political ideal, and he made a point of training his clever son in the same faith. Outside of his immediate home circle young Kern received little sympathy in his political predilections, for Howard county was overwhelmingly Republican, and a follower of any other party was in a hopeless minority. Thus it was that the young lawyer traveled a rather hard political road in his early days.

A Man of Nerve.

This preponderance of Republican sentiment in his immediate vicinity, however, did not discourage him. He realized that he was fortunate in having established a reputation for ability and uprightness in a community which was so opposed to him in political views, and he accepted the situation and devoted himself to the task of building up his business. It was not long until he had arrived at a legal eminence which seemed to him sufficient to warrant a flight into the political field. With this end in view he came out as a candidate for the legislature and at once entered on a vigorous campaign. Although the circumstances of the case did not seem to justify the experiment and all his friends were opposed to the venture, he actually came within a few votes of securing the election. He carried the city in which he lived, but could not secure the country districts. It was actually a great triumph for the young Democratic lawyer, and it added immensely to his reputation as a man of nerve without in any way detracting from his character.

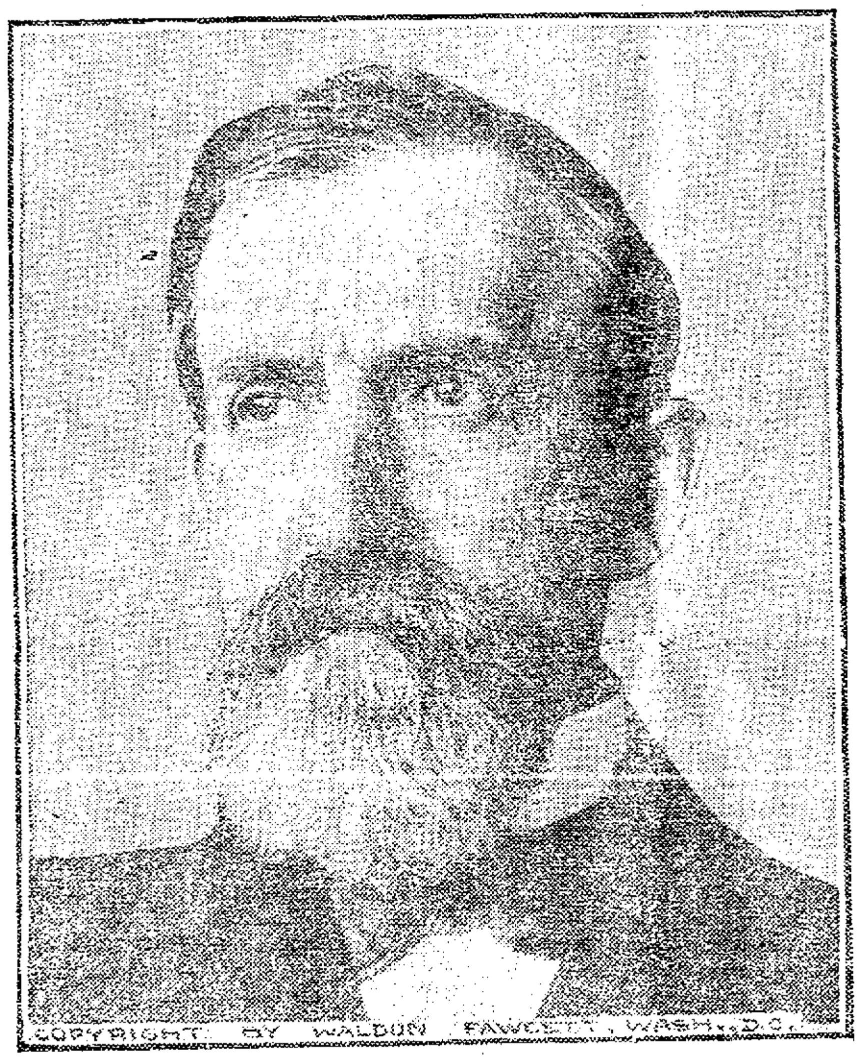

COPYRIGHT BY WALDON FAWCETT, WASH., D.C.

JOHN W. KERN.

In 1878 Kern was elected city attorney of Kokomo, and when his term expired he was accorded a re-election. While serving in this capacity he made an excellent record. During his two terms law and order were dominant, and it became a current saying in Kokomo that there was no necessity to bolt the door as long as Kern was on the watch.

In the state election of 1884 Mr. Kern was elected reporter of the supreme court on the Democratic ticket. In this responsible position he proved most efficient and conscientious and won many powerful friends. At the close of his term he settled in Indianapolis and soon became closely identified with the business interests and policies of that growing capital. He was elected to the state senate in 1892 and did admirable service in the legislature. From 1897 to 1901 Mr. Kern was city attorney of Indianapolis under Mayor Tom Taggart, the national chairman of the Democratic party. He took a very prominent part in the great political battle of 1896 and was identified with the fortunes of Mr. Bryan in the state of Indiana.

Redhot Campaigner.

The gubernatorial campaign of 1904, into which Mr. Kern was practically drafted by party demands, left him in an impaired physical condition, and he was obliged to relinquish his business activities for some time and go away from home to recuperate. He conducted a whirlwind campaign that year, making a great number of speeches and traveling over a greater part of the state. He is regarded as a redhot campaigner and is an orator of force and eloquence. He was the friend of Hendricks and Voorhees and served with those great political lights in many well fought battles.

Mr. Kern is above the middle height, of slight build and active nervous temperament. An able constitutional lawyer, he arraigns the present Republican administration severely for usurpation of power and the state administration for its enactment of the so called "ripper" bill, which he claims was used for partisan purposes by the Republican governor. Mr. Kern is dark haired and has a crop of flowing whiskers and is a most impressive personality generally.

Family Socially Prominent.

The Kern family is prominent socially in Indianapolis. Mrs. Kern is a brilliant woman, endowed with a lively wit, and the Kern home is the center of a refined circle composed of the most intellectual people of the notably intellectual capital of Indiana.

It is no secret that the Kern boom has been the particularly pet hobby of the Democratic chairman, Tom Taggart, who announced to his friends on the eve of his departure for Denver that he should never return unless John Kern were given the nomination for the vice presidency. It has long been known in Indiana political circles that Taggart has always considered his friend to be first class presidential timber, and he saw no especial reason why he should not be given first place on the ticket if the Nebraska man failed to make good. Taggart's determination to promote the advancement of his friend was the cause of much merriment at Denver, although those who are personally acquainted with the nominee are of the opinion that Kern is big enough to justify the chairman's admiration.

When His Aim Was Poor.

A story illustrative of Kern's disposition to grow restive under disappointment comes from Indianapolis. When he was a member of the state legislature he introduced a bill which was defeated. It was a matter in which he felt a great personal interest, and when the vote was counted against it he rose in his place, accused the speaker in no undecided terms of killing his bill, and, hurling a bulky typewritten copy of the measure at the head of the presiding officer, shouted, "If you won't pass it, eat it!" Fortunately for everybody the irate legislator's aim was defective and the ponderous missile went wide of the mark. The speaker saw the humor of the situation and was disposed to make a joke of it. So it happened that the hasty legislator did not suffer from the consequences of his indiscretion. It is altogether to his credit that a short time for reflection convinced him that he had been an offender and he lost no time in making the proper apology.

The friendship between Taggart and Kern is really something out of the ordinary. At the St. Louis convention the latter might have been considered seriously as a vice presidential candidate but for his determination to put no obstacle in the way of Taggart's candidacy for the national chairmanship. When the party leaders went to Kern and almost importuned him to permit them to use his name in connection with the vice presidency he declared that he would not be mentioned for the place because he wanted Indiana's share of the glory to go to Taggart, who was a man that deserved all he could get. He even went to New York to urge Judge Parker to stand for Taggart for the chairmanship. He obtained a proxy from a western member of the committee, and he it was who placed Taggart in nomination at the meeting in New York at which his friend was made chairman.

A Free Silver Champion.

Perhaps the most telling charge which will be made against Kern in the coming campaign is his more or less sudden conversion from an ardent advocate of gold coinage into a champion of free silver at 16 to 1. It will be remembered that at the outset he was a gold advocate, speaking at a public meeting in Indianapolis in 1896 against what he then termed the "free silver craze." The leaders of the gold movement remembered Kern's "desertion," as they were pleased to term it, and when he ran for governor they withheld from him many of the votes which he might otherwise have controlled.

But in spite of his somewhat mixed political tendencies Mr. Kern is certain to find many warm friends in Indiana among the members of all parties. Personally he is liked by almost everybody.

Schoolboys' Weather Observations.

An interesting method of instructing boys in that part of nature study pertaining to the atmosphere has been devised by John Reid, the headmaster of the Reckleford Council school at Yeovil, in England. Each day of the school week several boys are sent to the corporation gas works to copy the records of barometer movements and rainfall there kept, one or two less experienced lads accompanying them. Meanwhile other boys note the direction of the wind and record the temperature from readings of thermometers hung in the open on the north and south sides of the school. The teacher of the class then enters the particulars on a sheet and encourages the scholars to make deductions from the collected data. The boys copy the results, and every Friday they write an account of their observations in the form of "general remarks" on the week's weather.

The Present Modes In Dress

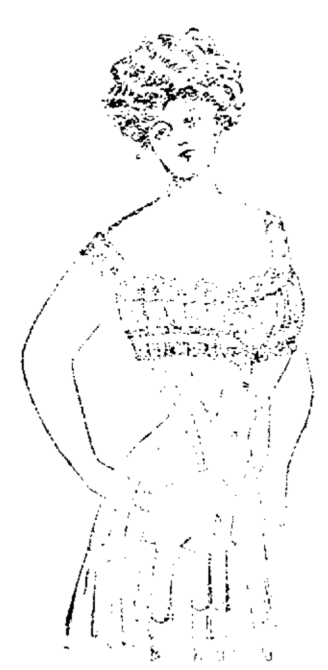

[illegible] figure [illegible] the new gowns.

[illegible] CORSETS are [illegible] for their beauty of design [illegible]

The new long hip [illegible] wonders for fit and beauty, [illegible] the superior materials and workmanship used in their construction. It is a pleasure to have you inspect them. Call and see our line [illegible] thirty different models, corsets for all figures.

We want every lady in Newark to [illegible] the JUNOFORM. ASK TO SEE IT.

Levitt & Bowman

Women's Furnishings, 17 W. Church.

Place Your Money With

The Licking County Building & Savings Co

5% Interest Paid On Deposits

All Money Left With This Company is Loaned Only On First Mortgage Security.

OFFICE NEXT DOOR SOUTH OF WEIANT BAKERY, WITH WATER WORKS CO.

Dorothy Dodd OXFORDS "FOR WOMEN OF TASTE"

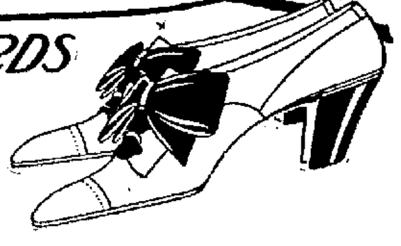

$3.50—$3.00—$2.50

THE great public has made the "Dorothy Dodd Shoe" a household word; a synonym of satisfaction in footwear wherever women are.

Linehan Bros.

W. V. JORDAN

INSURANCE

Office, 16 1-2 North Park Place---New Phone Red 7131

Fire	Plate Glass	Teams Liability
Life	Steam Boiler	Indemnity Bonds
Health	Elevator	Employers' Liability
Accident	Automobile Fire	Automobile Liability

Sales Agent Oliver Typewriter and Supplies

Health Brew

A splendid beer with a bright, sparkling appearance, a sound body and a delicious flavor. Brewed and bottled in a modern, sanitary brewery, from the choicest hops and malt, and our own artesian well water.

Health Brew is bottled only in hand made crown finish bottles. See that every bottle is sealed with our Health Brew Crown Stopper.

We deliver promptly to your residence. Either phone will reach us.

The Consumers Brewing Co.

FOUNDATION

Principles of The Buckeye State Building and Loan Company, Rankin Building, 22 West Gay Street, Columbus, Ohio.

First. No loans made toour own officers, directors, or their wives. This is a wise rule and cannot be too ihghly comended. All money is loaned to outsiders. If they have the security, it is easy to say, yes. If they have not, it is not hard to say, no. This is a great protection to our depositorms and such rule ought to be be the law of the land governing all financial concerns. Our assets are over $2,400,000. We pay five per cent on time deposits. (See second next week).

In these modern times a charge of heresy is regarded about as seriously as a charge of witchcraft.

There is probably not a town in the world that suits the people living in it.

"Never say die" is a poor motto for the undertaker and the hair dresser.

CASTORIA

For Infants and Children.

The Kind You Have Always Bought

Bears the Signature of Chas. H. Fletcher.

ROBBINS HUNTER,

Attorney and Counsellor-at-Law, Newark, Ohio.

Office—Hunter & Jones Block, West side of Public Square. New 'phone 172.

IT KILLS THE GERMS.

HIGH BALL

The ideal antiseptic, guaranteed to cure or money refunded. Price $1.00. At all druggists. Prepared only by Harvey Chemical Mfg. Co., New Philadelphia, O.

Harvey's Red Clover Compound makes rich new blood.

Opening of Store

. . FOR . .

Cleaning Curling Dyeing OSTRICH FEATHERS

ALL SHADES

J.T.PAULETTE

82 EAST MAIN ST.

New Phone 2581-Red

Formerly at 26 Union St.

NewspaperARCHIVE.com